Maundy Thursday Worship
March 24, 2016 - 7 pm

Prelude *Gethsemane Prayer* by Greg Sewell

Welcome, Confession and Forgiveness pg. 258

Invitation to the Laying on of Hands

Gathering Hymn *"Let All Mortal Flesh Keep Silence*" #490

Greeting

Prayer of the Day
Holy God, source of all love, on the night of his betrayal, Jesus gave us a new commandment, to love one another as he loves us. Write this commandment in our hearts, and give us the will to serve others as he was the servant of all, your Son, Jesus Christ, our Savior and Lord, who lives and reigns with you and the Holy Spirit, one God, now and forever. Amen.

Special Music *Pilgrim's Chorus* by Richard Wagner
Brad Persinger, French Horn; Russell Johnson, Trombone

Reading 1 Corinthians 11:23-26

Gospel John 13: 1-17, 31b-35

Sermon

Hymn of the Day *"Beneath the Cross of Jesus"* #338

Prayers/Peace

Offering Prayer from *Rienzi* by Richard Wagner

Words of Institution

The Lord's Prayer

Distribution of Holy Communion

Post Communion Prayer

Sending Hymn *"Alas! And Did My Savior Bleed"* #337 *Stripping of the Altar*

Date:

Pedal

3	4	3	4	3	4	3	4	3	4	3	4	3	4	3	4
1	2	1	2	1	2	1	2	1	2	1	2	1	2	1	2
1 Subbass 16’		2 Oktavbass 8’		3 Choralbass 4’		4 Rauschquinte 2 2/3’		5 Fagott 16’		6 I → P		7 II → P		8 III → P	

II Great

3	4	3	4	3	4	3	4	3	4	3	4	3	4	3	4	3	4
1	2	1	2	1	2	1	2	1	2	1	2	1	2	1	2	1	2
9 Principal 8’		10 Rohrflöte 8’		11 Oktave 4’		12 Sesquialtera II 2 2/3 + 1 3/5’		13 Superoktave 2’		14 Mixtur IV 1 1/3’		15 Tromp. En chamade 8’		16 I → II		17 III → II	

I Positif

3	4	3	4	3	4	3	4	3	4	3	4	3	4
1	2	1	2	1	2	1	2	1	2	1	2	1	2
26 Holzgedeckt 8’		27 Praestant 4’		28 Gemshorn 2’		29 Larigot 1 1/3’		30 Scharff IV 1’		31 Regal 8’		32 Tremulant	

III Swell

3	4	3	4	3	4	3	4	3	4	3	4	3	4	3	4
1	2	1	2	1	2	1	2	1	2	1	2	1	2	1	2
18 Hohlflöte 8’		19 Salicional 8’		20 Schwebung 8’		21 Traversflöte 4’		22 Octavin 2’		23 Mixtur IV 2 2/3’		24 Dulcian 16’		25 Tremulant	

Zimblesturn

Gethsemane Prayer

Sw. Strings 8, 4
Gt. Solo Reed (Clarinet or Oboe 8)
Ped. 16, 8

Gregg Sewell

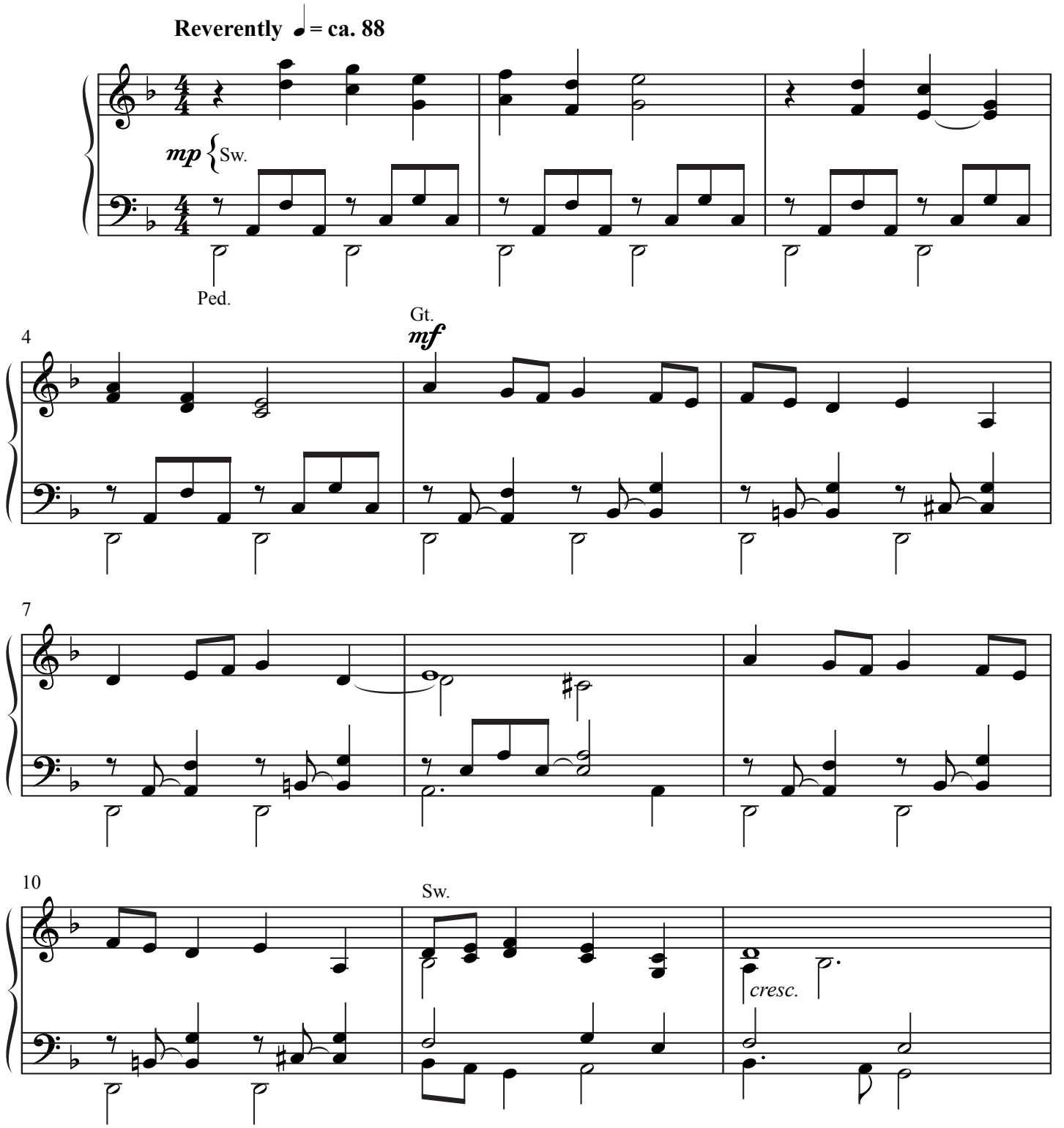

Duration: 2:50

© 2016 Lorenz Publishing Co., a division of The Lorenz Corporation. All rights reserved. Printed in U.S.A.
UNAUTHORIZED REPRODUCTION OF THIS PUBLICATION IS A CRIMINAL OFFENSE SUBJECT TO PROSECUTION

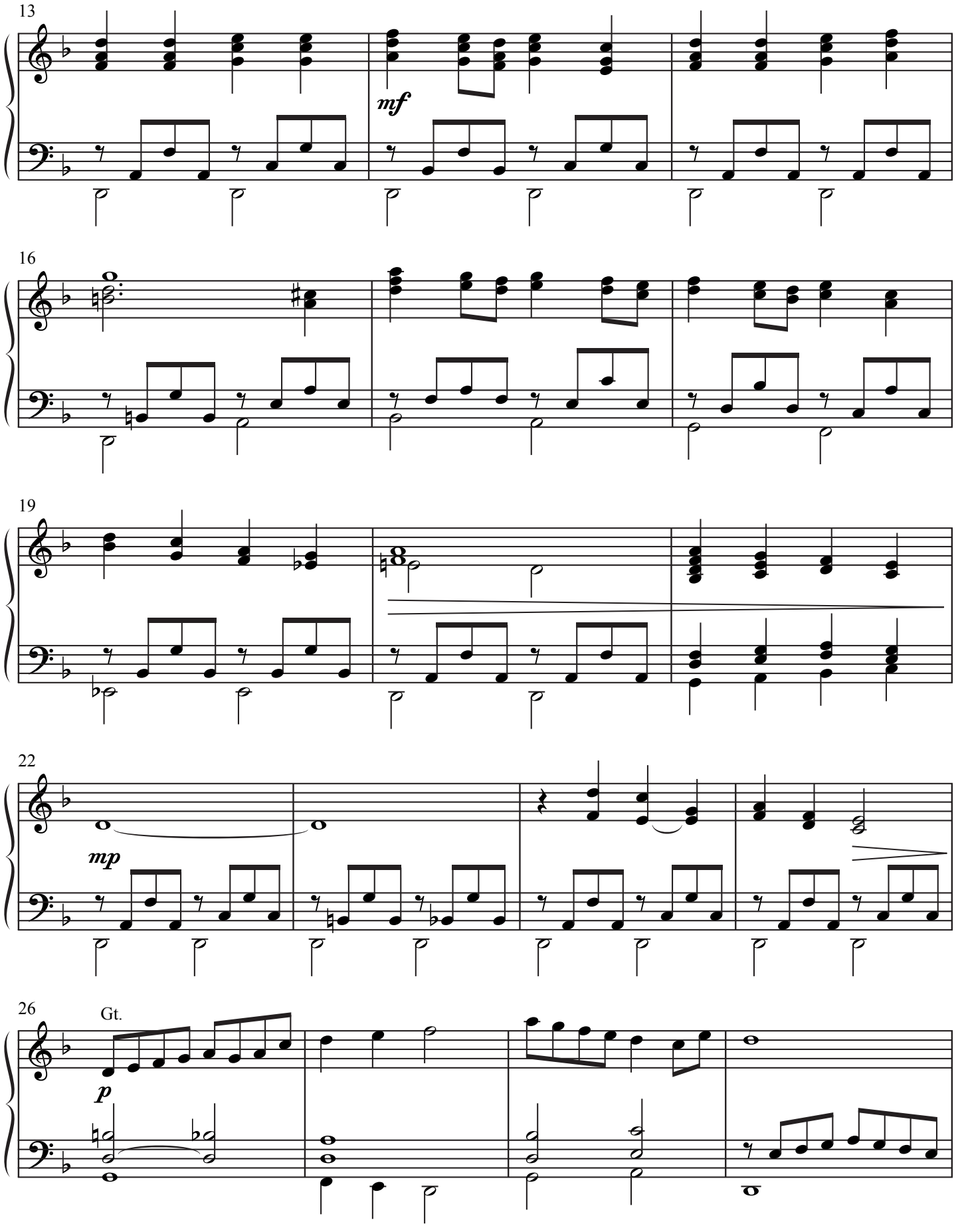
13
mf
16
19
22
mp
26
Gt.
p

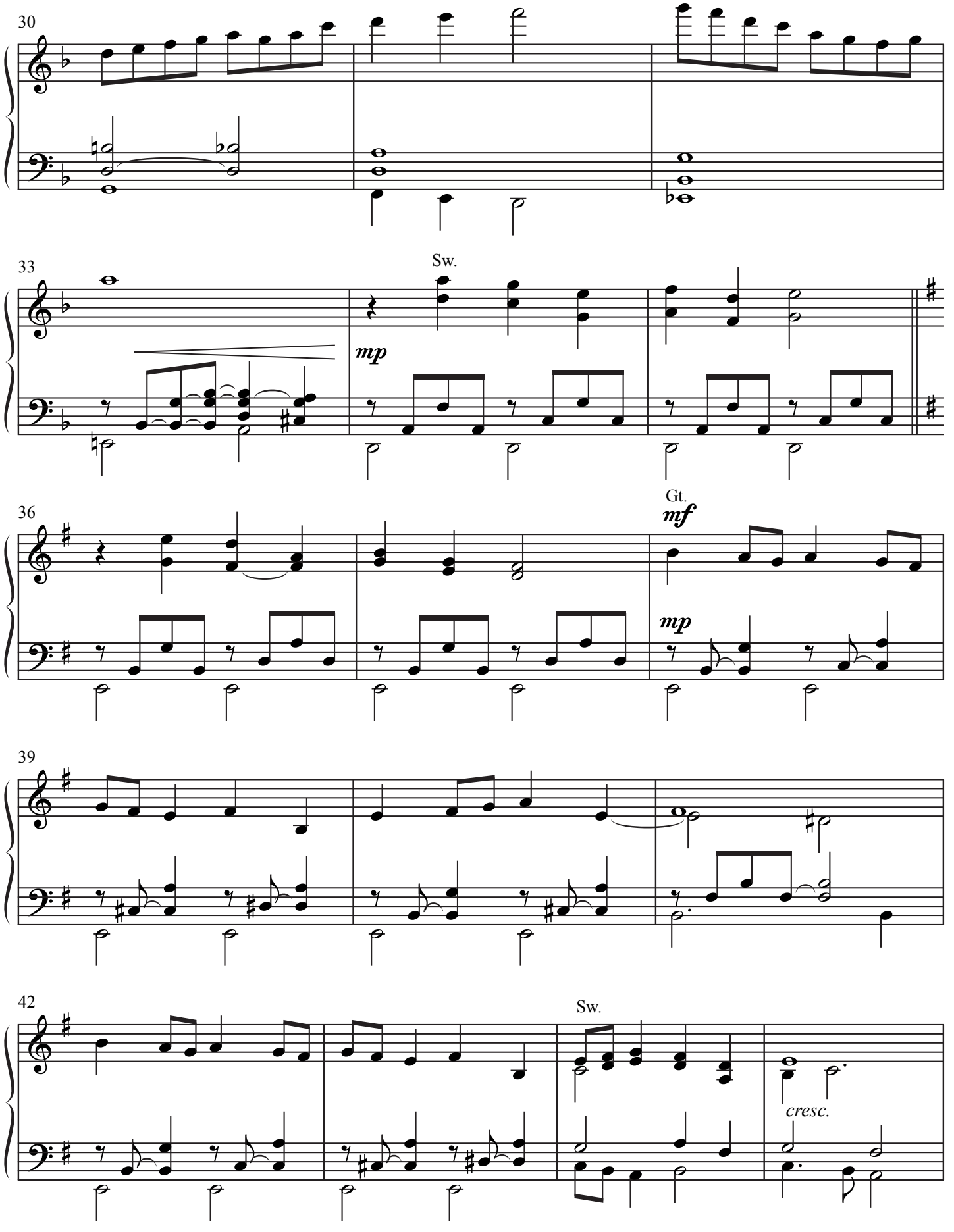
30
33
Sw.
mp
36
Gt.
mf
mp
39
42
Sw.
cresc.

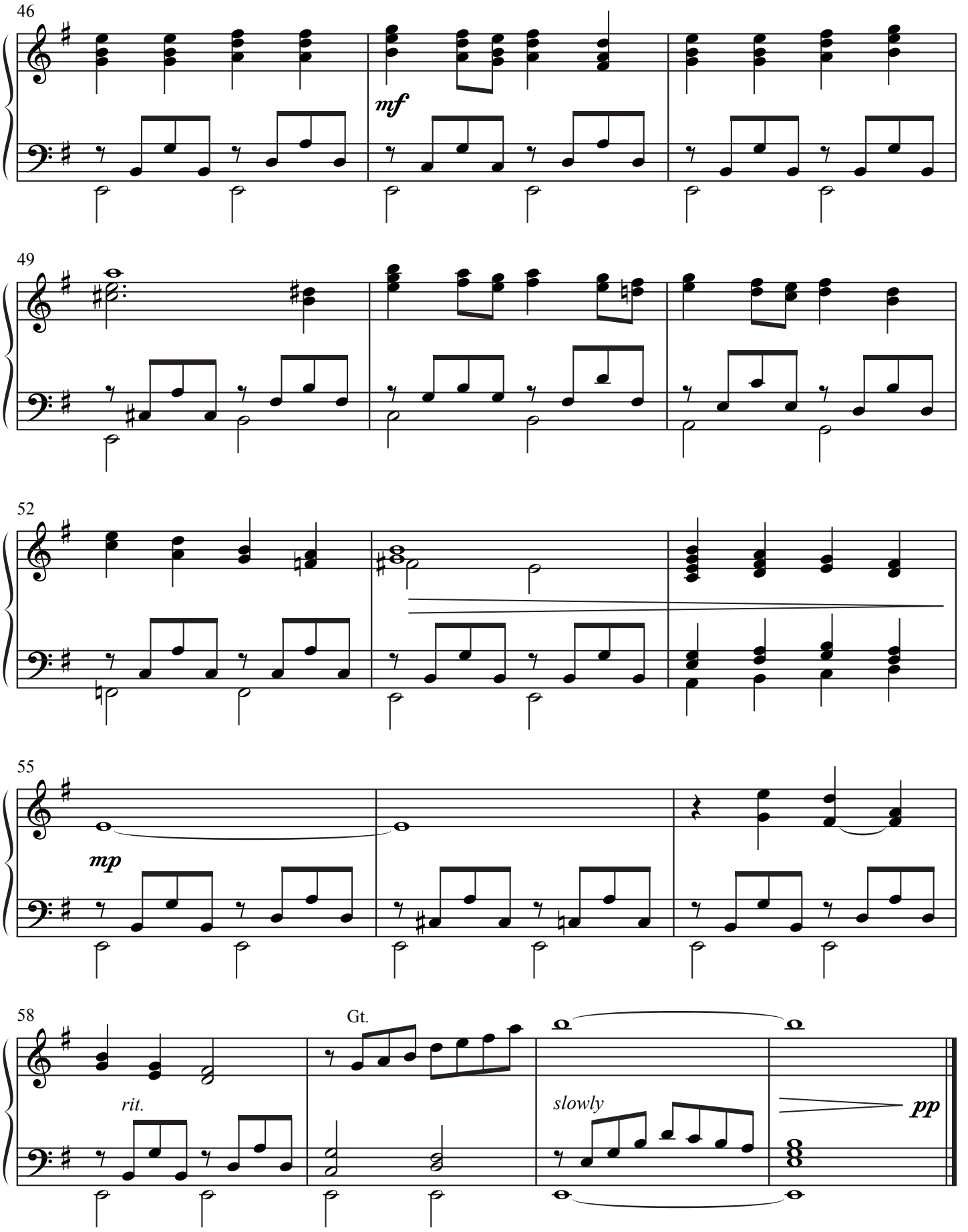
46
mf
49
52
55
mp
58
Gt.
rit.
slowly
pp

Confession and Forgiveness

Friends in Christ,
in this Lenten season we have heard our Lord's call
to struggle against sin, death, and the devil—
all that keeps us from loving God and each other.
This is the struggle to which we were called at baptism.
[We have shared this discipline of Lent with new brothers
and sisters in Christ who will be baptized at the Easter Vigil.]
Within the community of the church,
God never wearies of forgiving sin
and giving the peace of reconciliation.
On this night
let us confess our sin against God and our neighbor,
and enter the celebration of the great Three Days
reconciled with God and with one another.
Silence is kept for reflection.

Most merciful God,
we confess that we are captive to sin
and cannot free ourselves.
We have sinned against you in thought, word, and deed,
by what we have done and by what we have left undone.
We have not loved you with our whole heart;
we have not loved our neighbors as ourselves.
For the sake of your Son, Jesus Christ,
have mercy on us.
Forgive us, renew us, and lead us,
so that we may delight in your will
and walk in your ways,
to the glory of your holy name. Amen.
In the mercy of almighty God,
Jesus Christ was given to die for us,
and for his sake God forgives us all our sins.
As a called and ordained minister of the church of Christ
and by his authority, I therefore declare to you
the entire forgiveness of all your sins,
in the name of the Father, and of the ☩ Son,
and of the Holy Spirit.
Amen.

Invitation to the Laying on of Hands

490 Let All Mortal Flesh Keep Silence

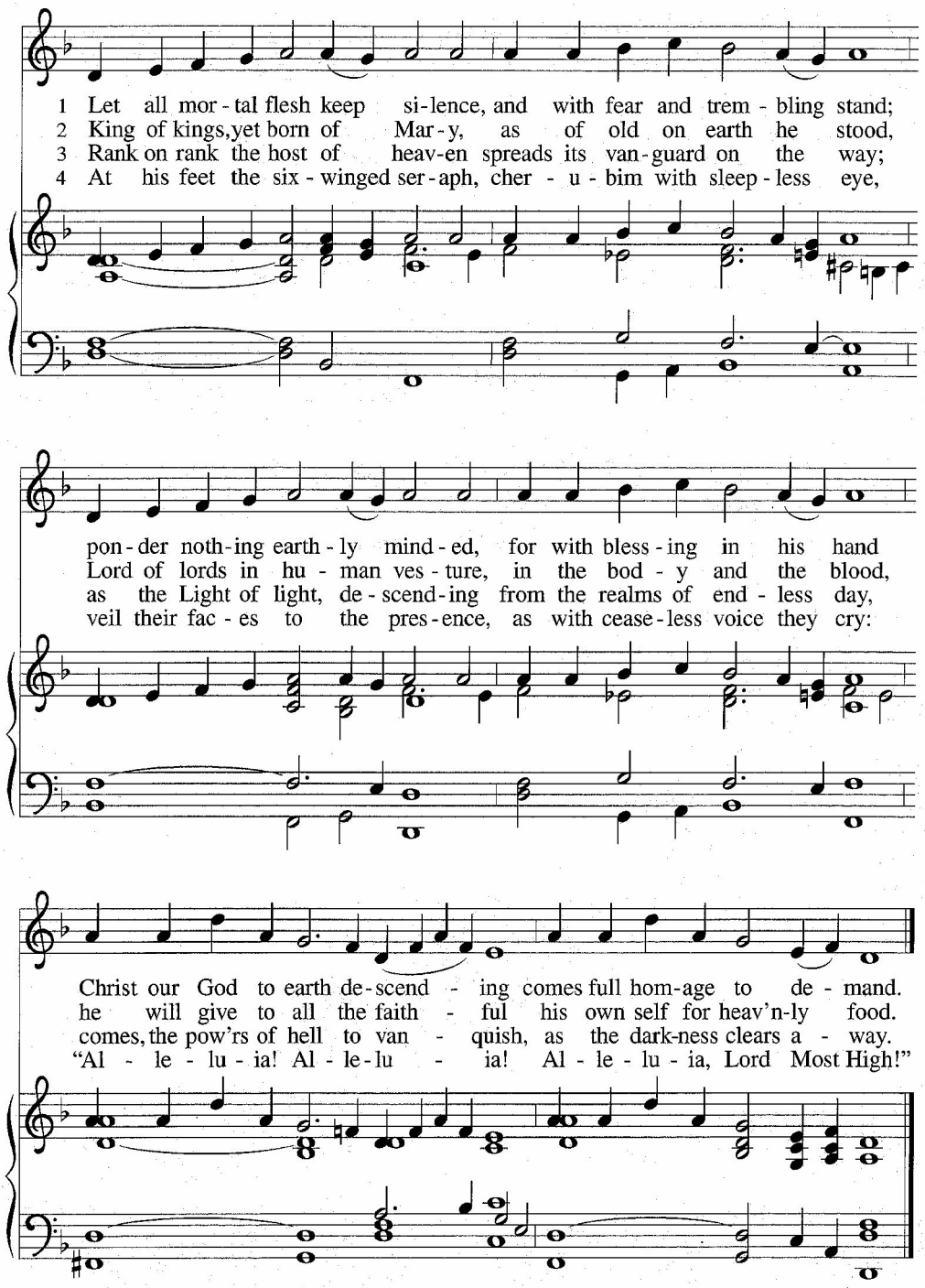

Greeting

Prayer of the Day
Holy God, source of all love, on the night of his betrayal, Jesus gave us a new commandment, to love one another as he loves us. Write this commandment in our hearts, and give us the will to serve others as he was the servant of all, your Son, Jesus Christ, our Savior and Lord, who lives and reigns with you and the Holy Spirit, one God, now and forever. Amen.

Special Music *Pilgrim's Chorus* by Richard Wagner
Brad Persinger, French Horn; Russell Johnson, Trombone

Score

Pilgrim's Chorus

From Tannhauser

Richard Wagner

Richard Bissell, James F. Rickley

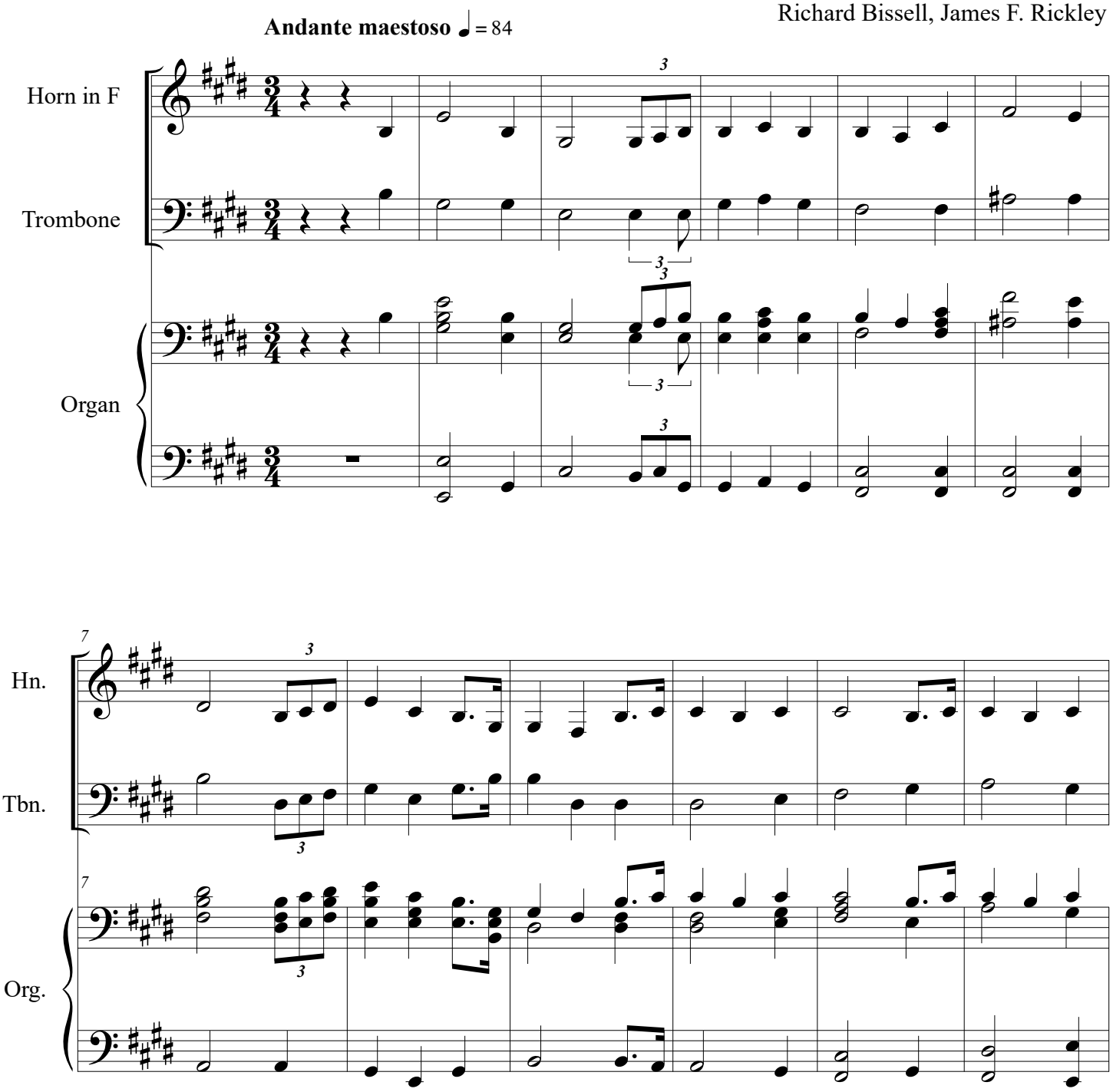

© 2016 WayWordBound

Pilgrim's Chorus

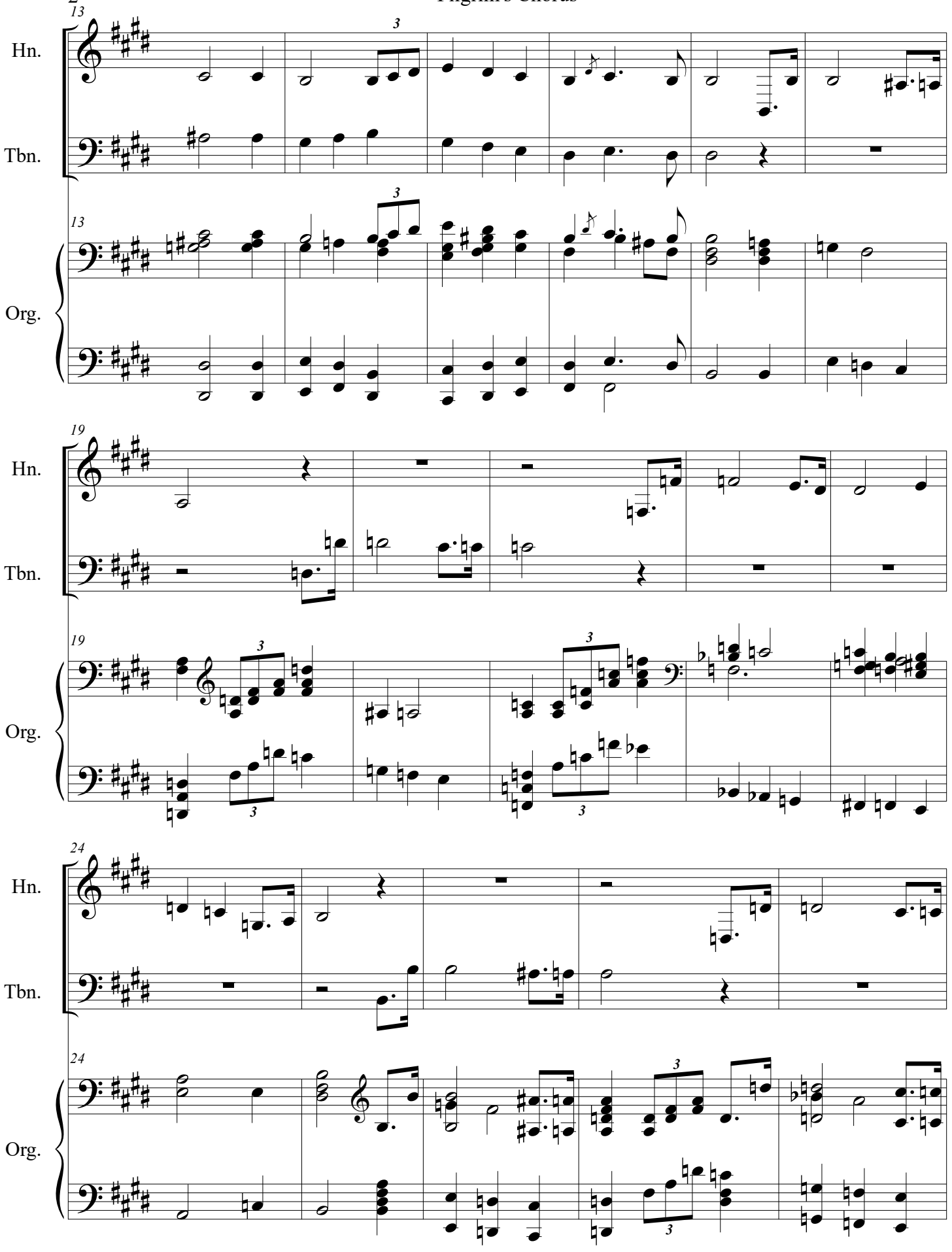

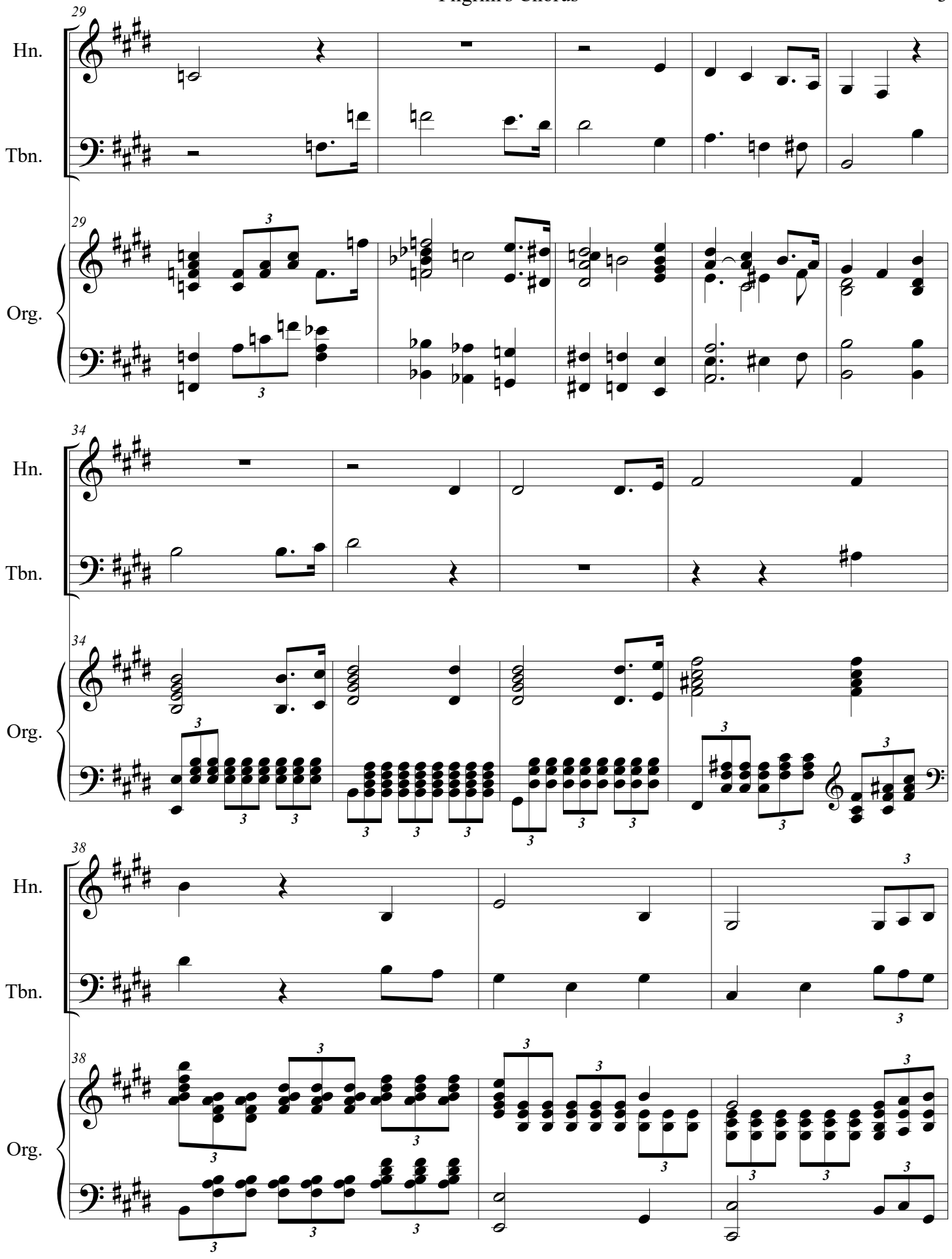
29
Hn.
Tbn.
29
Org.
34
Hn.
Tbn.
34
Org.
38
Hn.
Tbn.
38
Org.

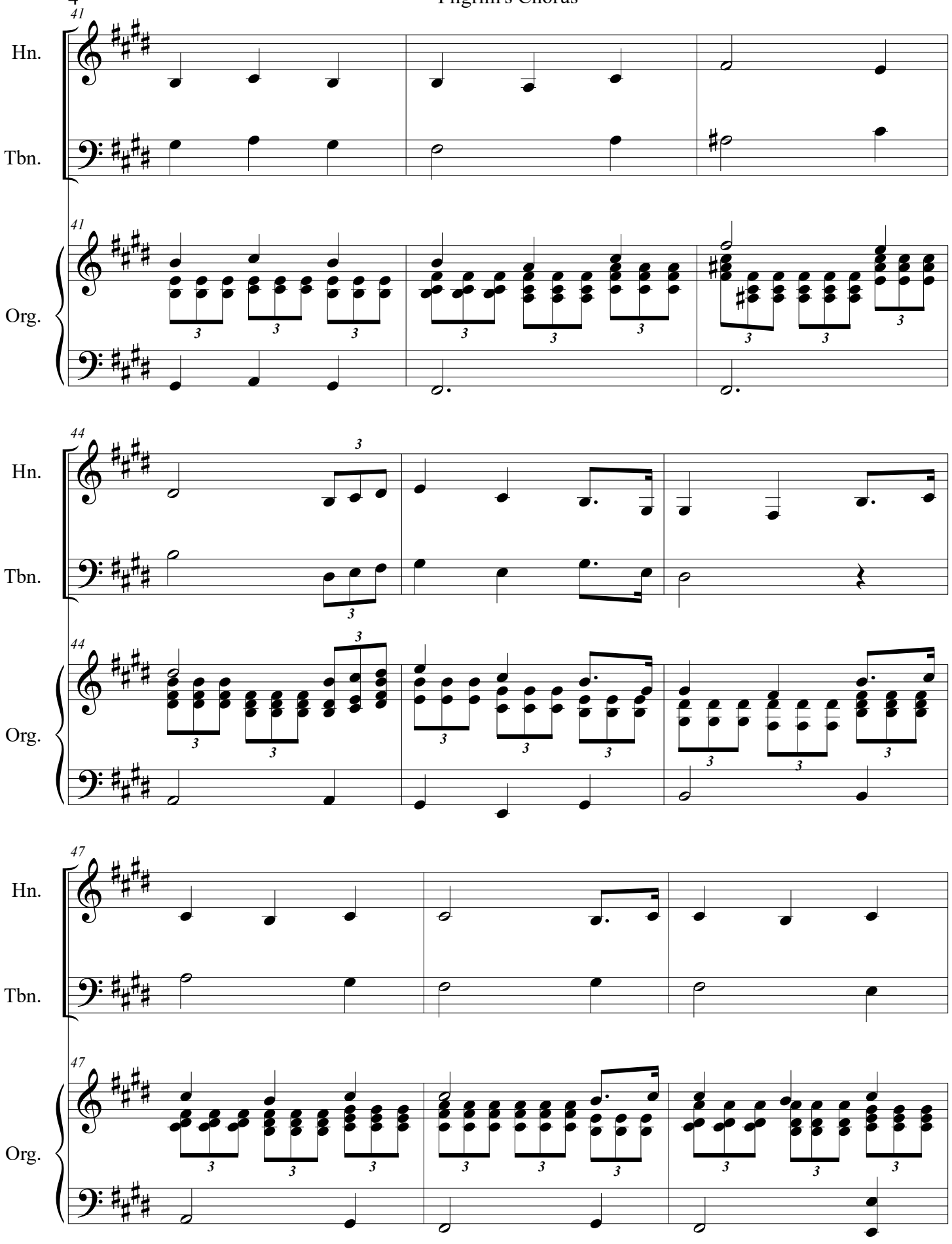
41
Hn.
Tbn.
41
Org.
44
Hn.
Tbn.
44
Org.
47
Hn.
Tbn.
47
Org.

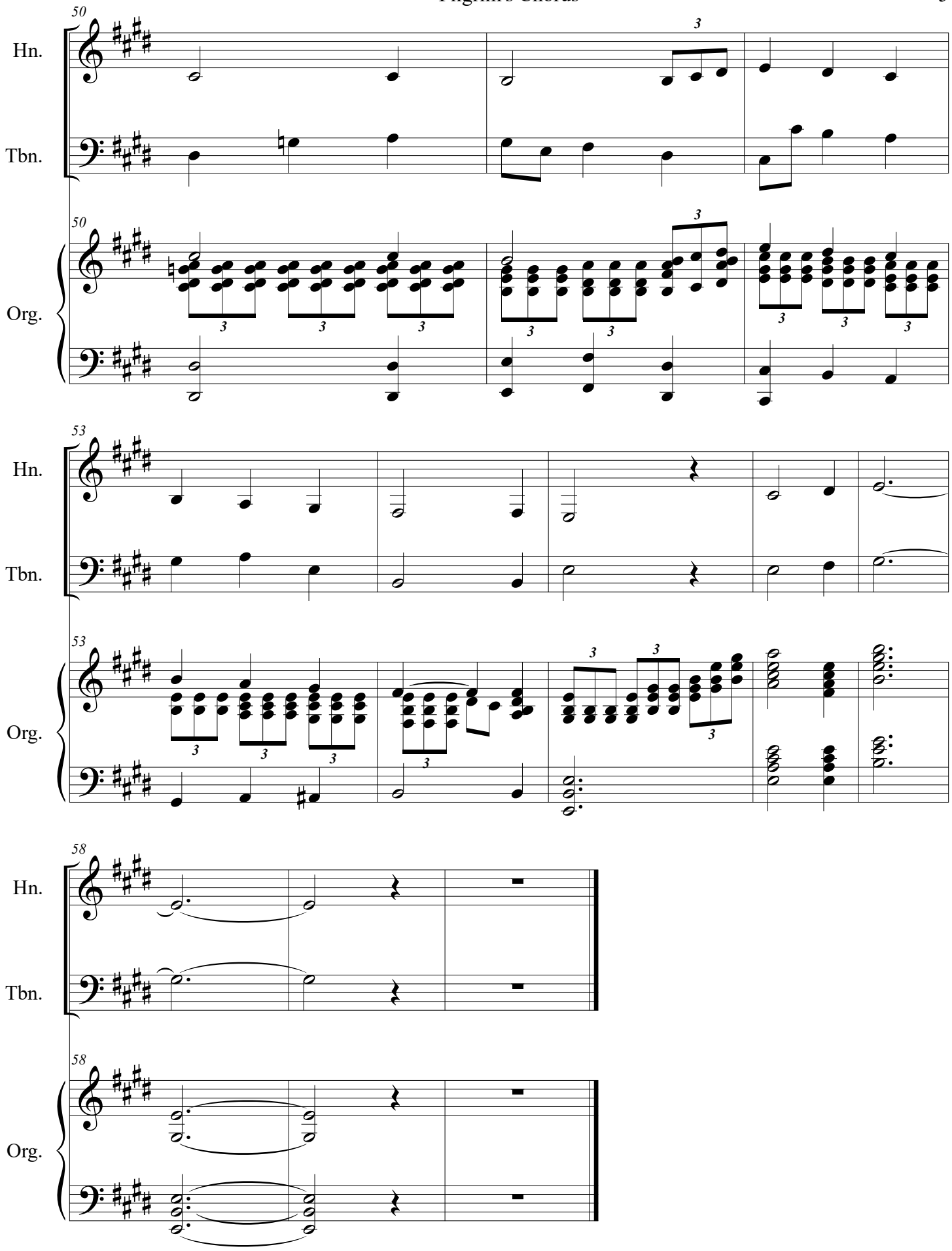
50
Hn.
Tbn.
Org.
53
58

Reading 1 Corinthians 11:23-26

1 Corinthians 11:23-26

23For I received from the Lord what I also handed on to you, that the Lord Jesus on
the night when he was betrayed took a loaf of bread, 24and when he had given
thanks, he broke it and said, "This is my body that is for you. Do this in
remembrance of me." 25In the same way he took the cup also, after supper, saying,
"This cup is the new covenant in my blood. Do this, as often as you drink it, in
remembrance of me." 26For as often as you eat this bread and drink the cup, you
proclaim the Lord's death until he comes.

Gospel John 13: 1-17, 31b-35

John 13:1-17, 31b-35

1Now before the festival of the Passover, Jesus knew that his hour had come to
depart from this world and go to the Father. Having loved his own who were in the
world, he loved them to the end. 2The devil had already put it into the heart of
Judas son of Simon Iscariot to betray him. And during supper 3Jesus, knowing that
the Father had given all things into his hands, and that he had come from God and
was going to God, 4got up from the table, took off his outer robe, and tied a towel
around himself. 5Then he poured water into a basin and began to wash the
disciples' feet and to wipe them with the towel that was tied around him. 6He came
to Simon Peter, who said to him, "Lord, are you going to wash my feet?" 7Jesus
answered, "You do not know now what I am doing, but later you will
understand." 8Peter said to him, "You will never wash my feet." Jesus answered,
"Unless I wash you, you have no share with me." 9Simon Peter said to him, "Lord,
not my feet only but also my hands and my head!" 10Jesus said to him, "One who
has bathed does not need to wash, except for the feet, but is entirely clean. And
you are clean, though not all of you." 11For he knew who was to betray him; for this
reason he said, "Not all of you are clean."

12After he had washed their feet, had put on his robe, and had returned to the
table, he said to them, "Do you know what I have done to you? 13You call me
Teacher and Lord—and you are right, for that is what I am. 14So if I, your Lord and
Teacher, have washed your feet, you also ought to wash one another's feet. 15For I
have set you an example, that you also should do as I have done to you. 16Very
truly, I tell you, servants are not greater than their master, nor are messengers
greater than the one who sent them. 17If you know these things, you are blessed if
you do them."

31b"Now the Son of Man has been glorified, and God has been glorified in him. 32If
God has been glorified in him, God will also glorify him in himself and will glorify
him at once.33Little children, I am with you only a little longer. You will look for me;
and as I said to the Jews so now I say to you, 'Where I am going, you cannot
come.' 34I give you a new commandment, that you love one another. Just as I have
loved you, you also should love one another. 35By this everyone will know that you
are my disciples, if you have love for one another."

Sermon

Beneath the Cross of Jesus

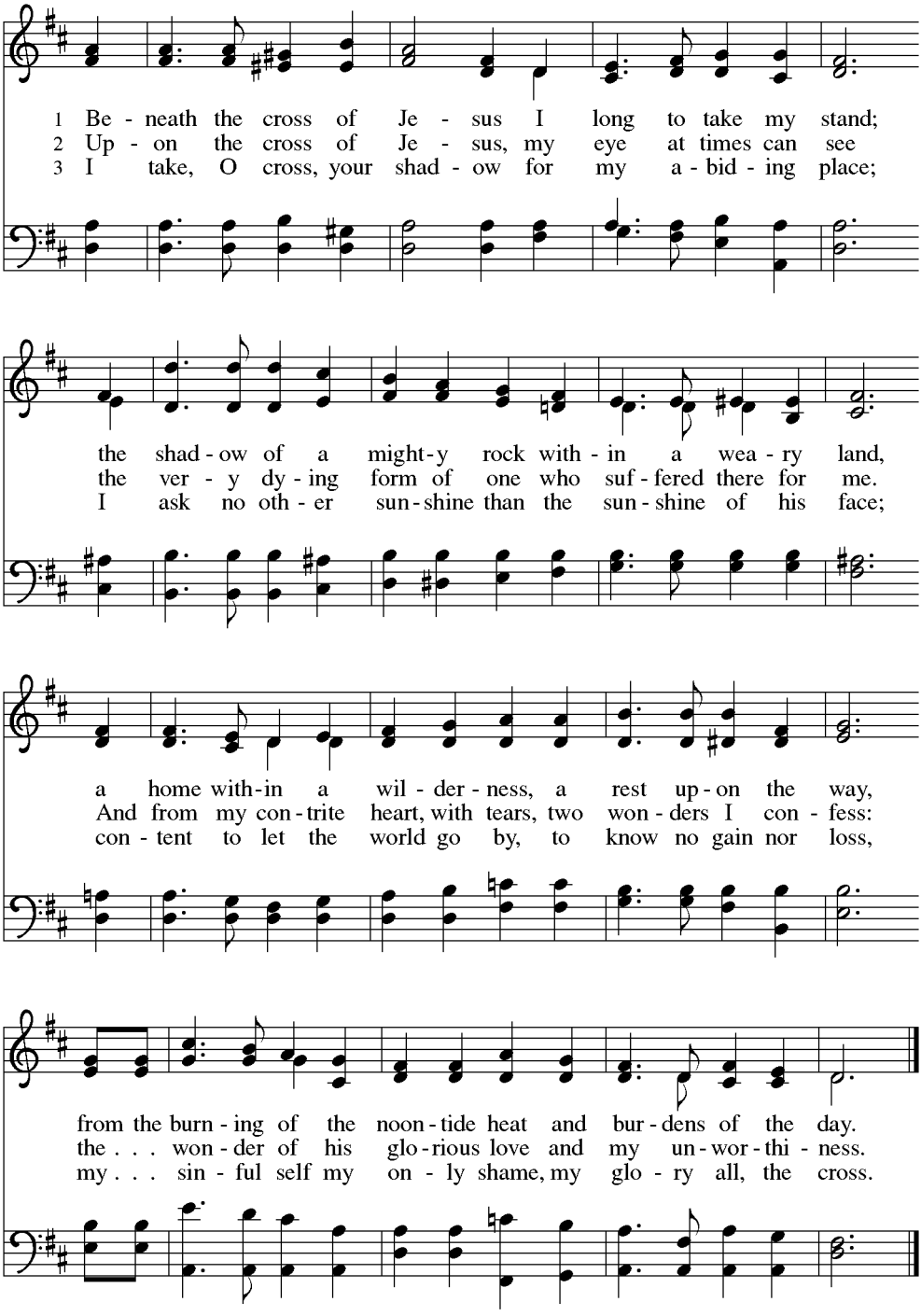

Text: Elizabeth C. Clephane, 1830–1869
Music: ST. CHRISTOPHER, Frederick C. Maker, 1844–1927

Prayers/Peace

Offering Prayer from *Rienzi* by Richard Wagner

Score

Prayer

from Rienzi

Richard Wagner
James F. Rickley

Lento ♩ = 66

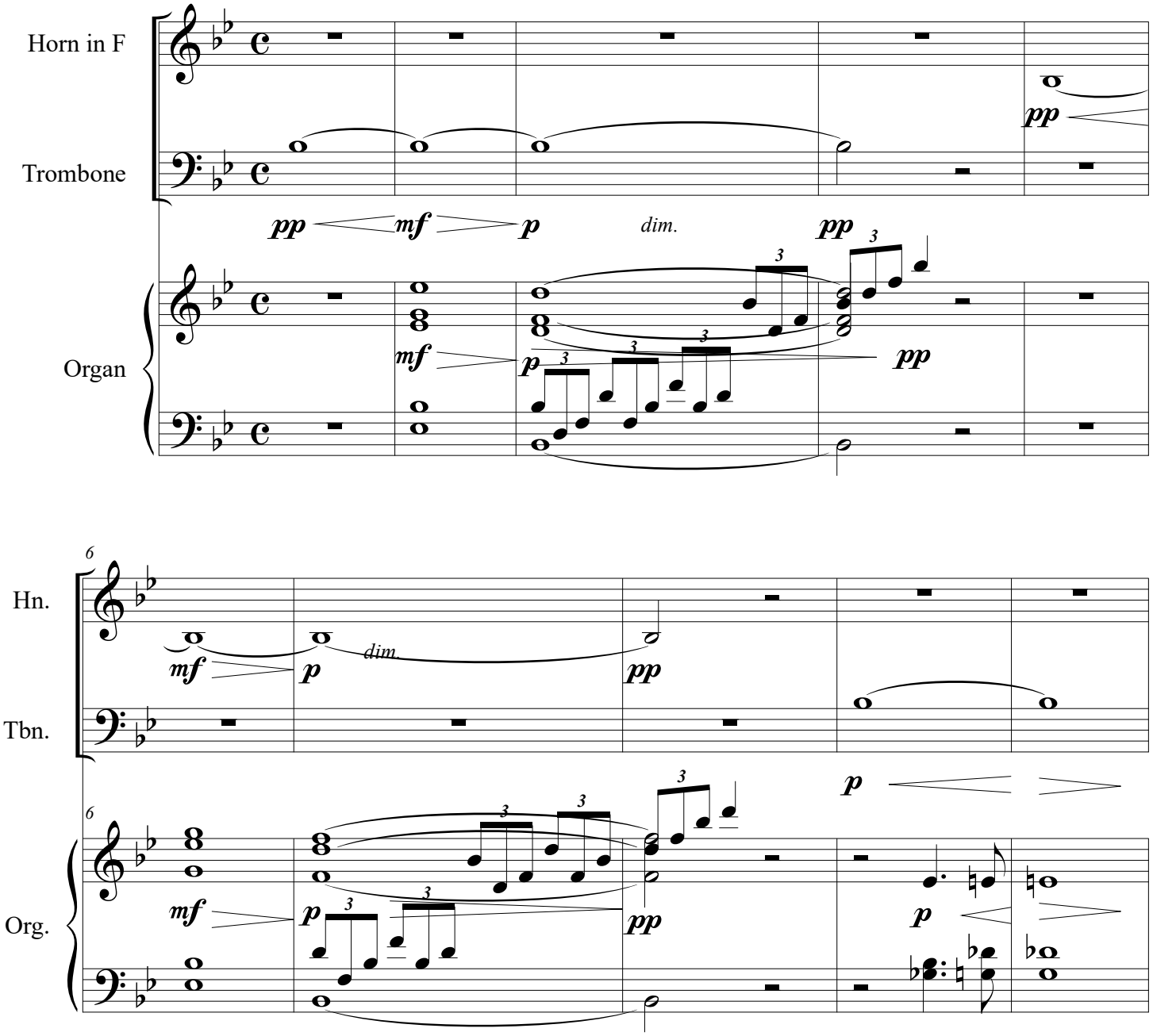

© 2016 WayWordBound

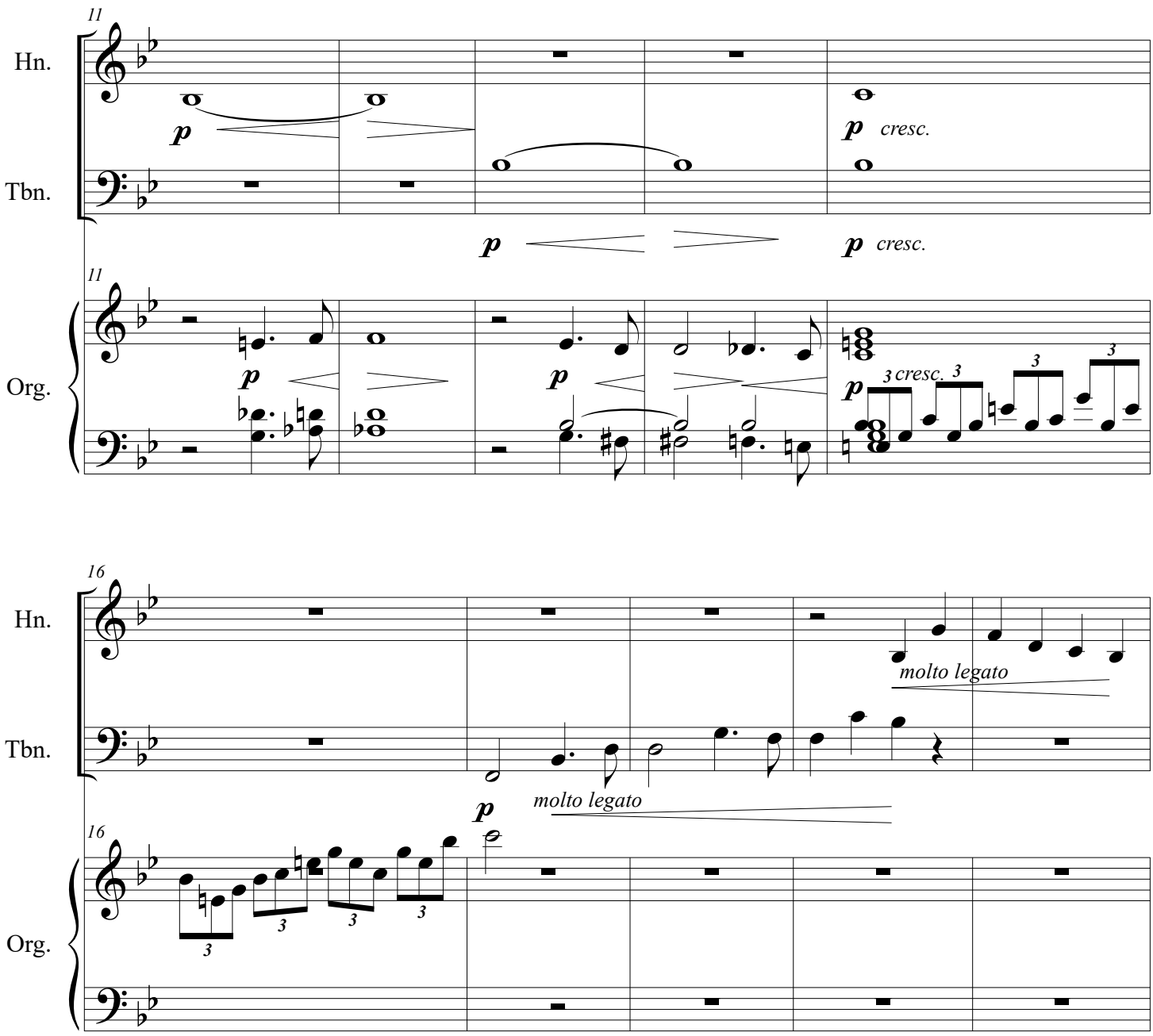
11
Hn.
Tbn.
Org.
p
p cresc.
p cresc.
p
p
p
3 cresc. 3
3
3
16
Hn.
Tbn.
Org.
molto legato
p
molto legato
3
3
3
3

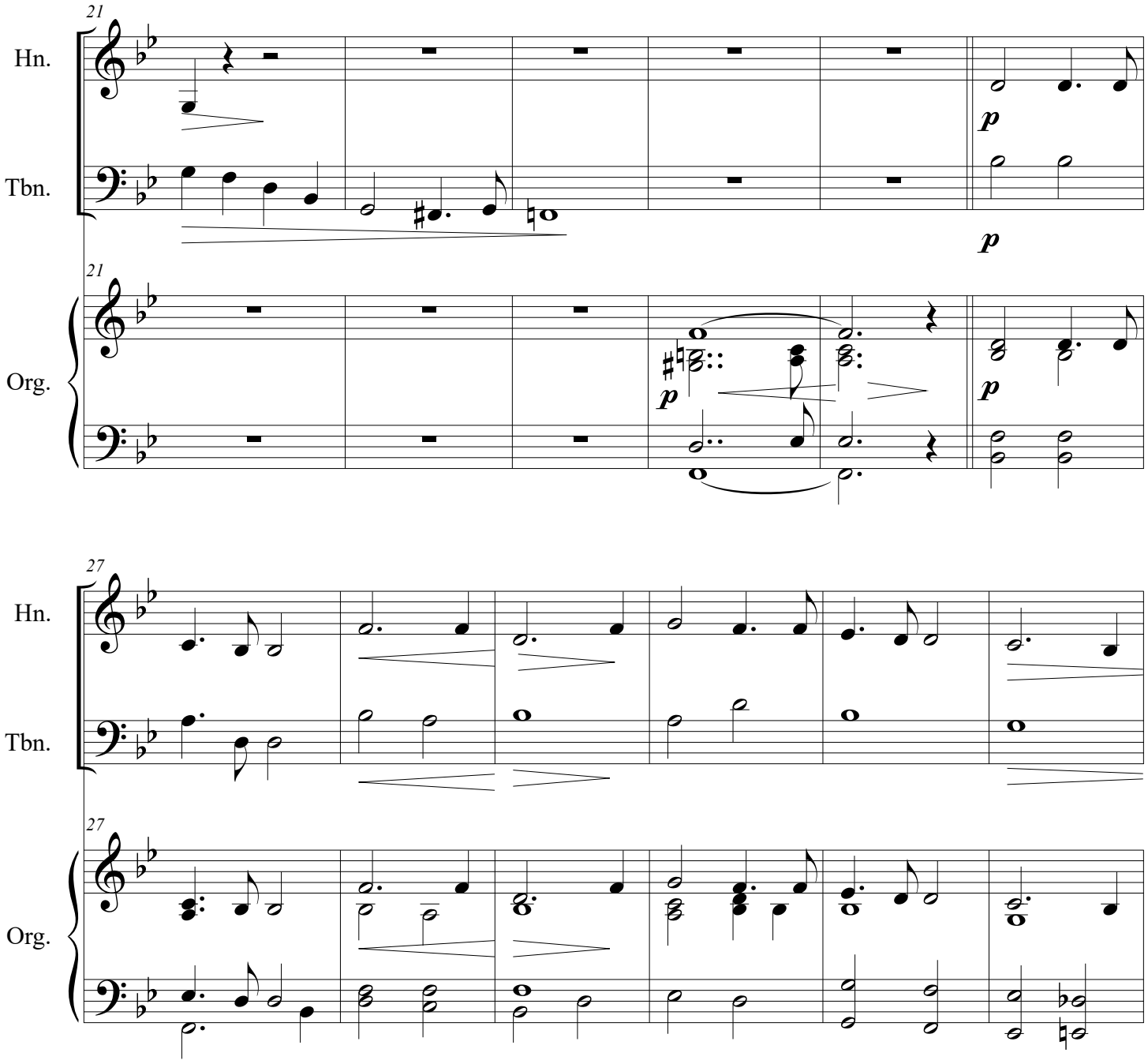
21
Hn.
Tbn.
Org.
p
p
p
p
27
Hn.
Tbn.
Org.

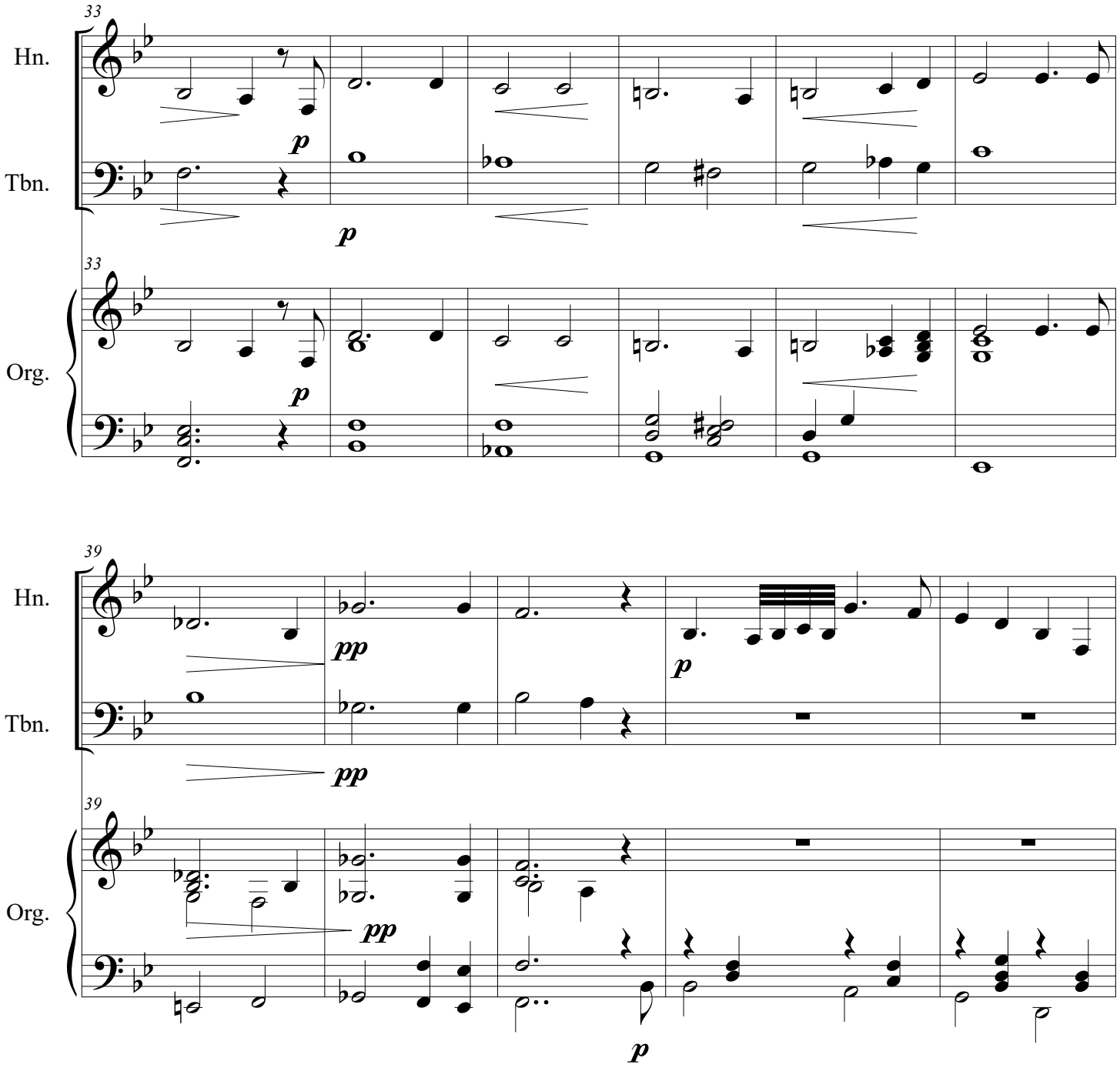
33
Hn.
Tbn.
p
p
33
Org.
p
39
Hn.
Tbn.
pp
pp
p
39
Org.
pp
p

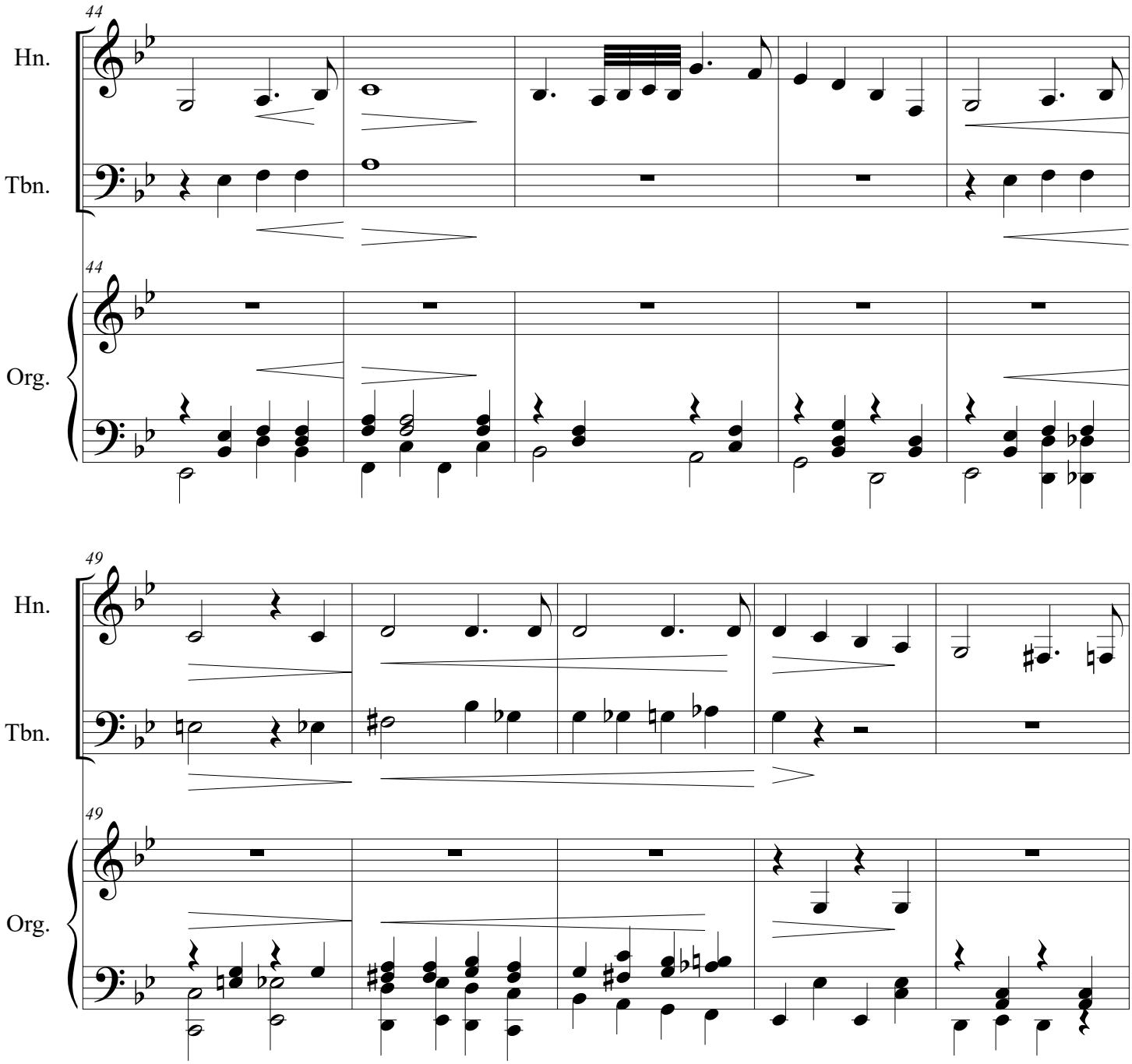
44
Hn.
Tbn.
44
Org.
49
Hn.
Tbn.
49
Org.

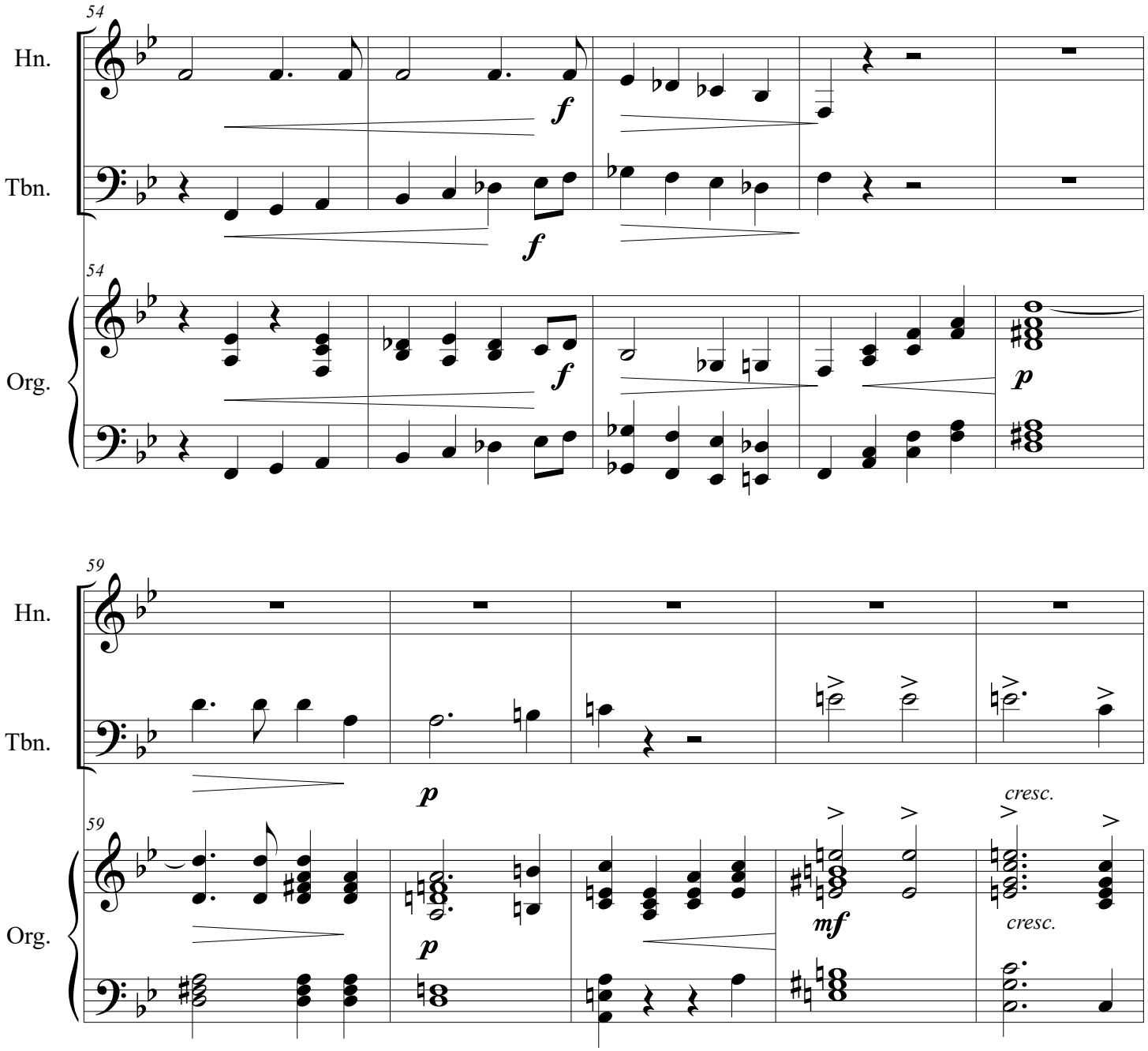
54
Hn.
Tbn.
Org.
f
p
59
cresc.
mf

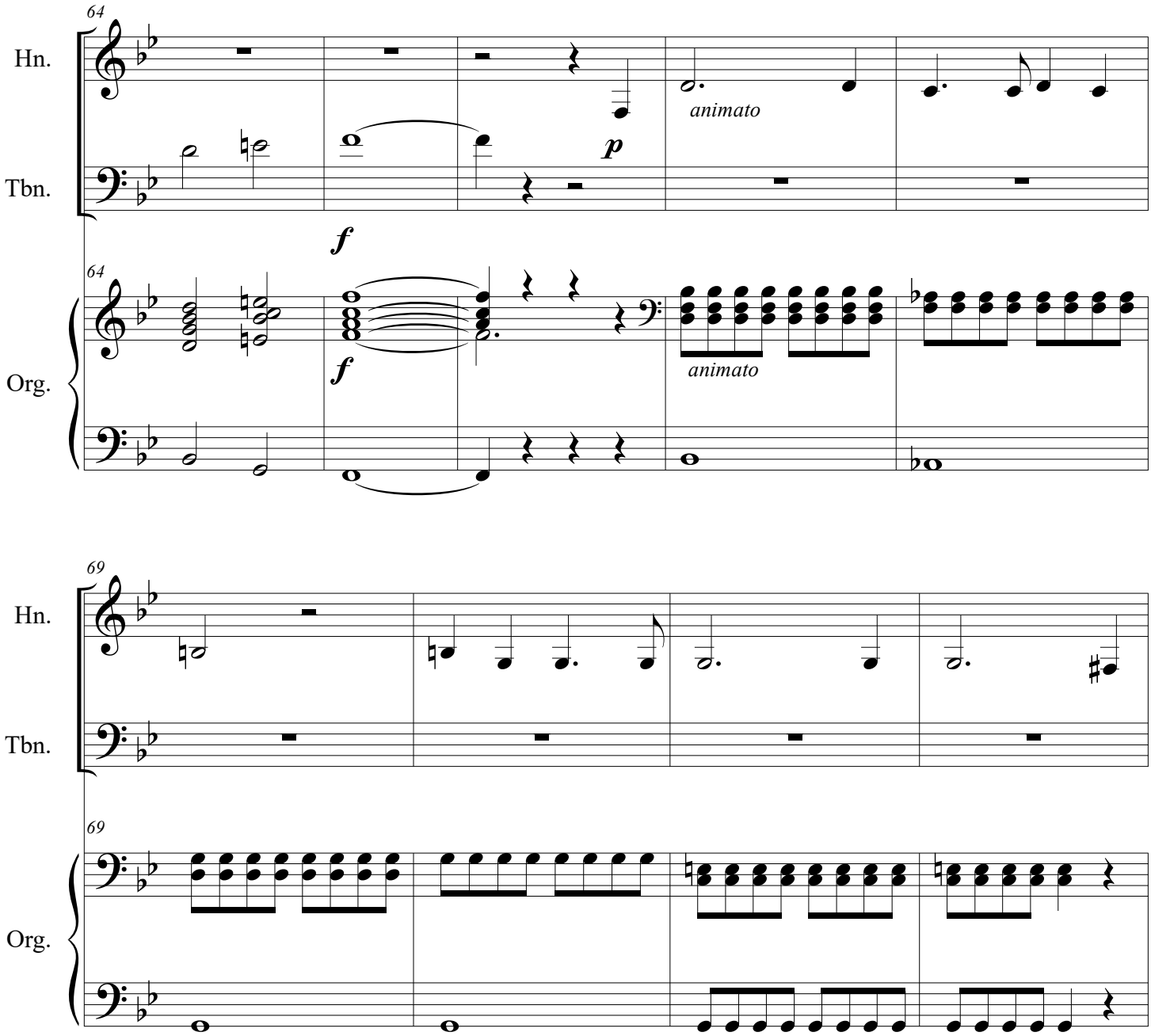
64
Hn.
Tbn.
Org.
animato
p
f
f
animato

69
Hn.
Tbn.
Org.

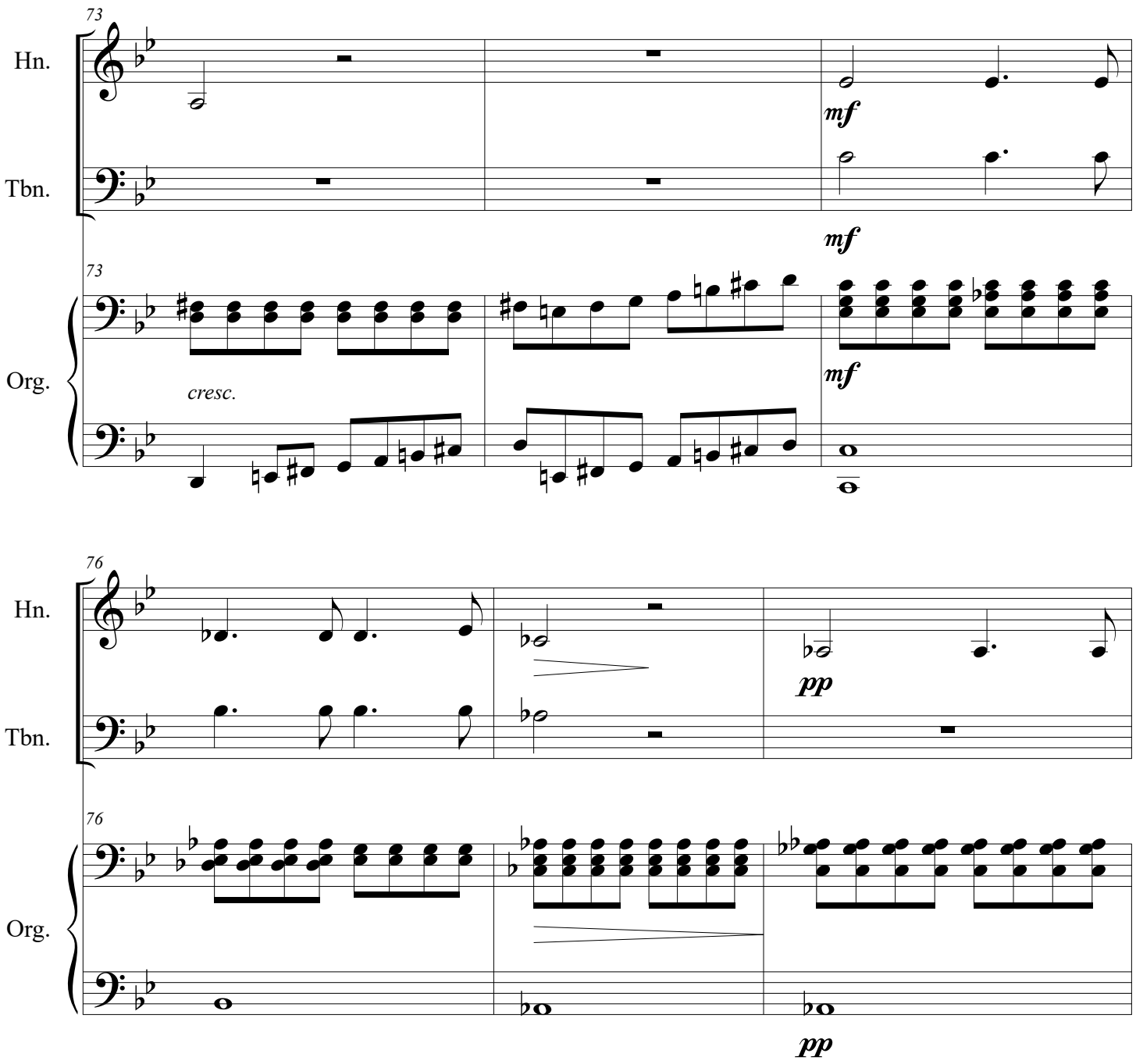
73
Hn.
Tbn.
Org.
mf
mf
mf
cresc.
76
Hn.
Tbn.
Org.
pp
pp

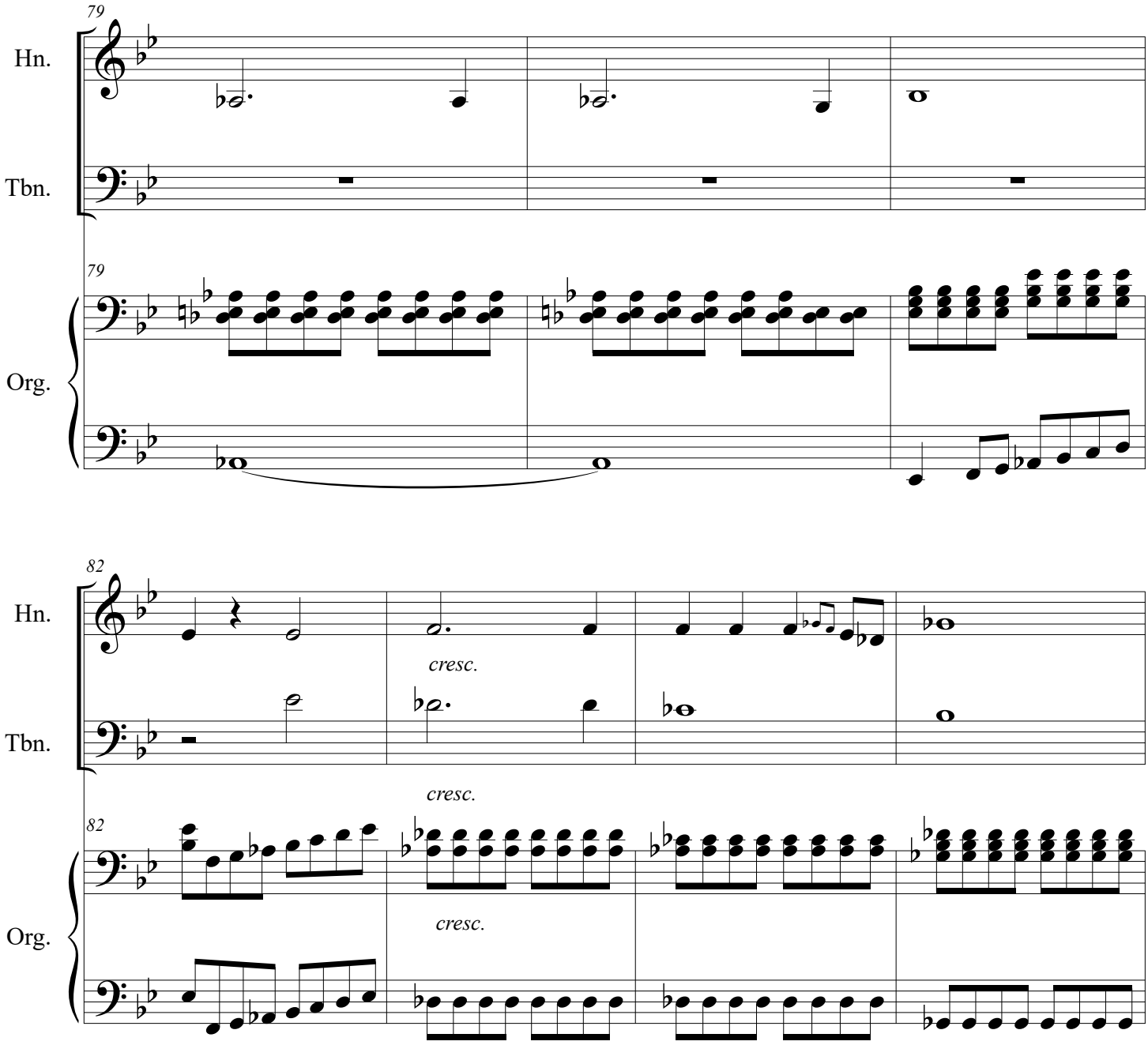
79
Hn.
Tbn.
79
Org.
82
Hn.
cresc.
Tbn.
cresc.
82
Org.
cresc.

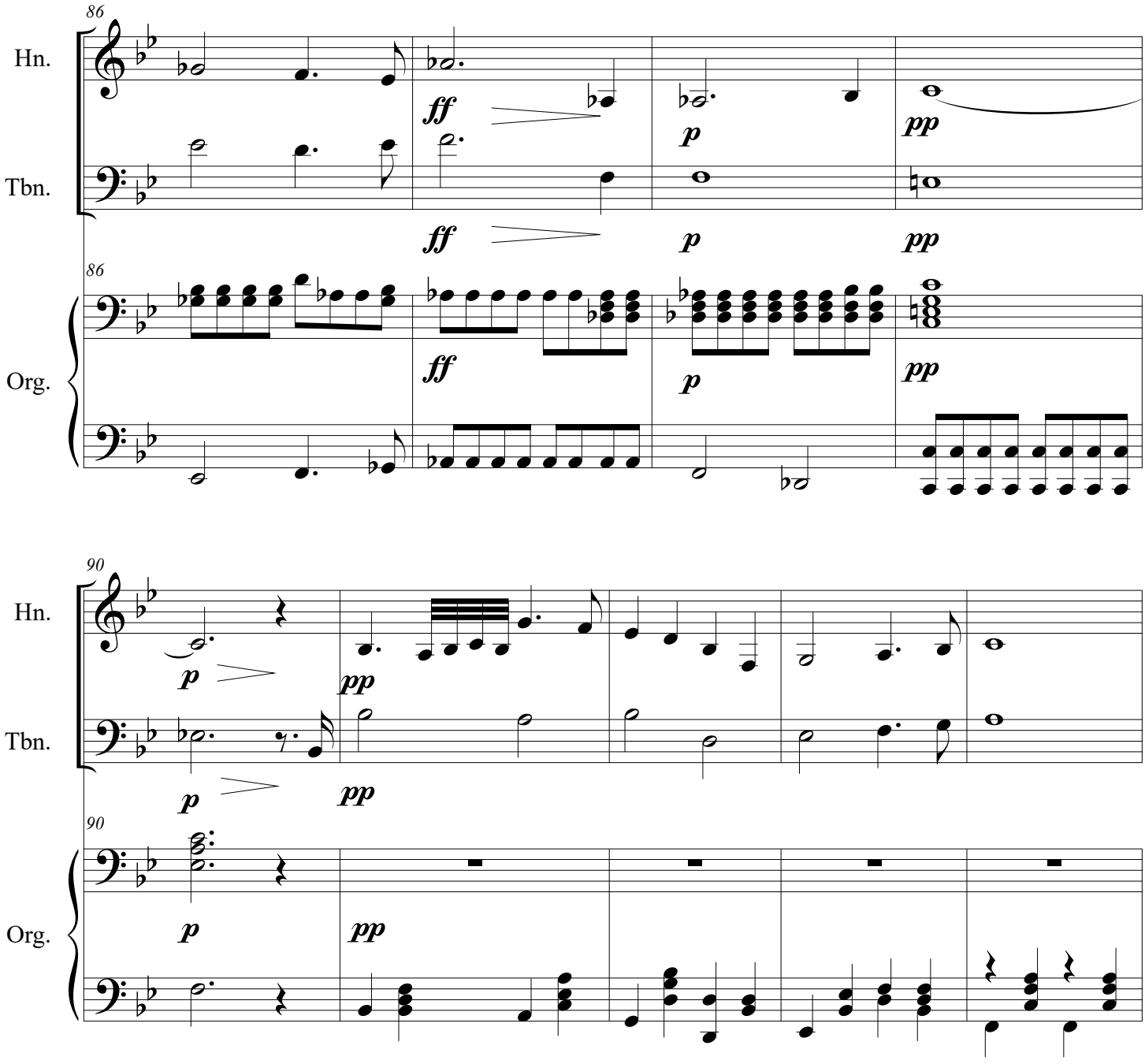
86
Hn.
Tbn.
ff
p
pp
86
Org.
ff
p
pp
90
Hn.
Tbn.
p
pp
90
Org.
p
pp

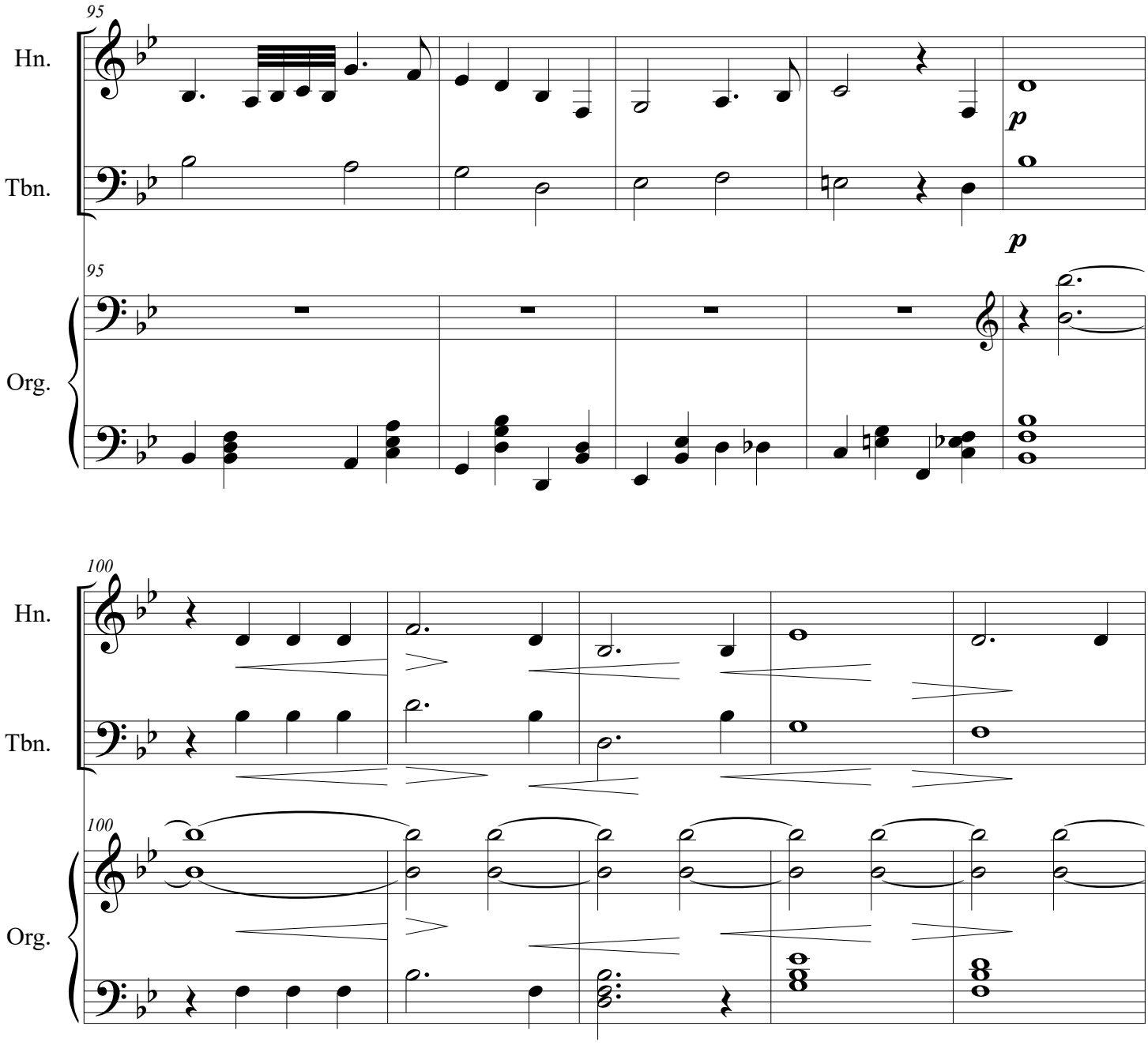
95
Hn.
Tbn.
p
p
95
Org.
100
Hn.
Tbn.
100
Org.

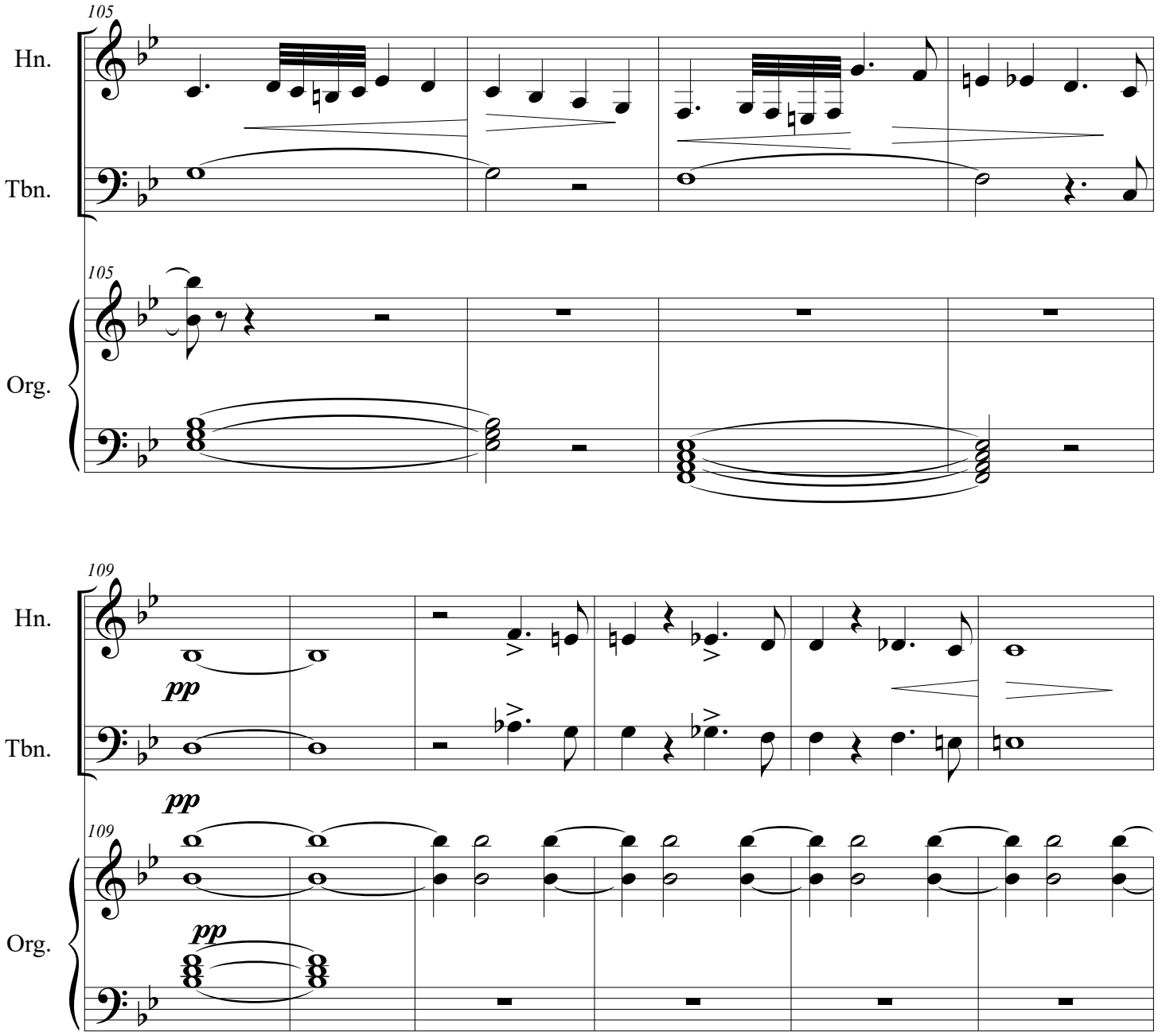
105
Hn.
Tbn.
105
Org.

109
Hn.
pp
Tbn.
pp
109
Org.
pp

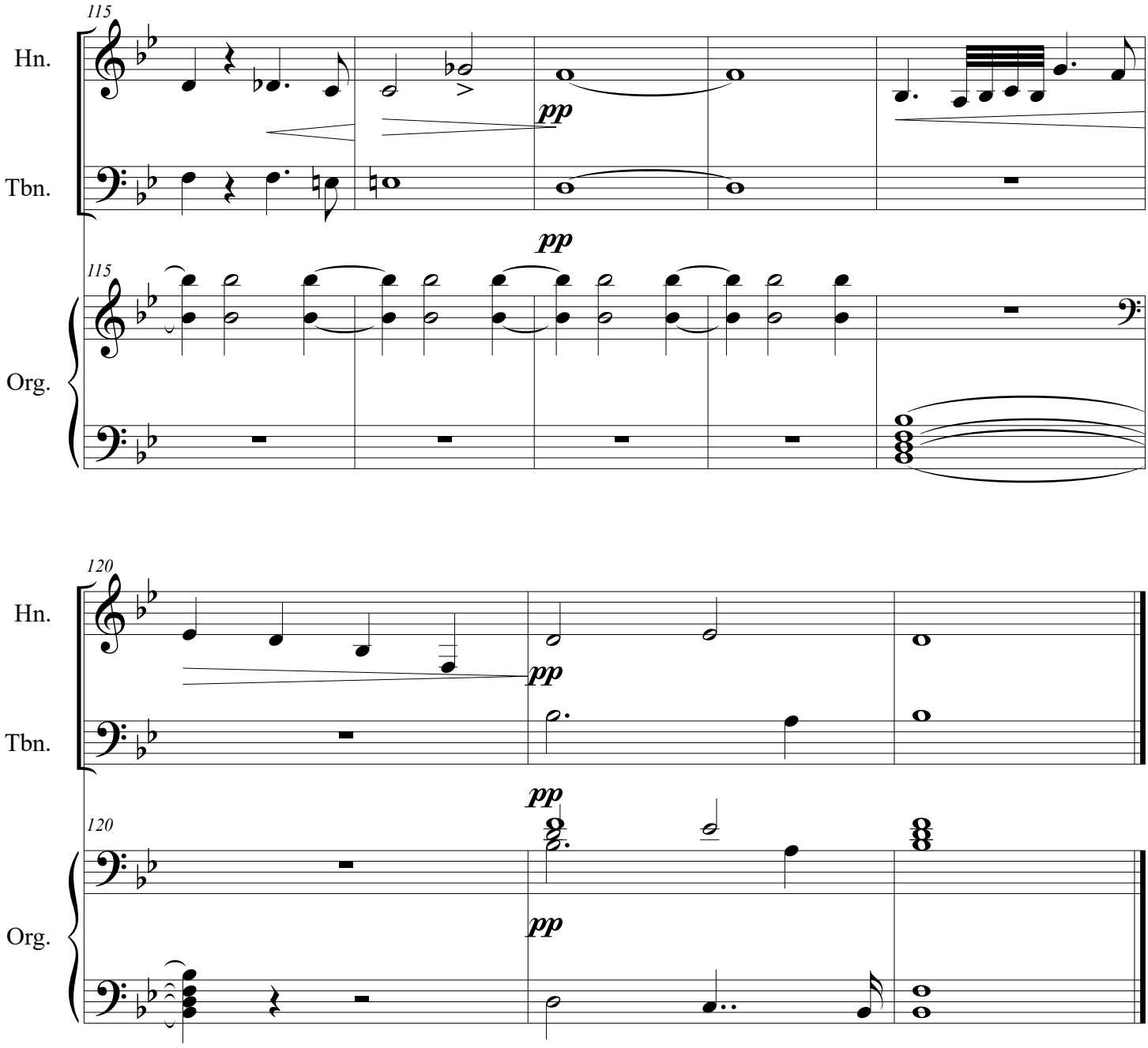
115
Hn.
Tbn.
pp
115
Org.
pp
120
Hn.
Tbn.
pp
120
Org.
pp
pp

Words of Institution

The Lord's Prayer

Distribution of Holy Communion

Be Known to Us in Breaking Bread

Garrett Parker
Based on ST. FLAVIAN
Adapted from John Day's English Psalter, *1562*

Sw. Solo Clarinet (F♯)
Gt. Strings 8 [E]
Ped. Light 16, 8 *Ped. 32*

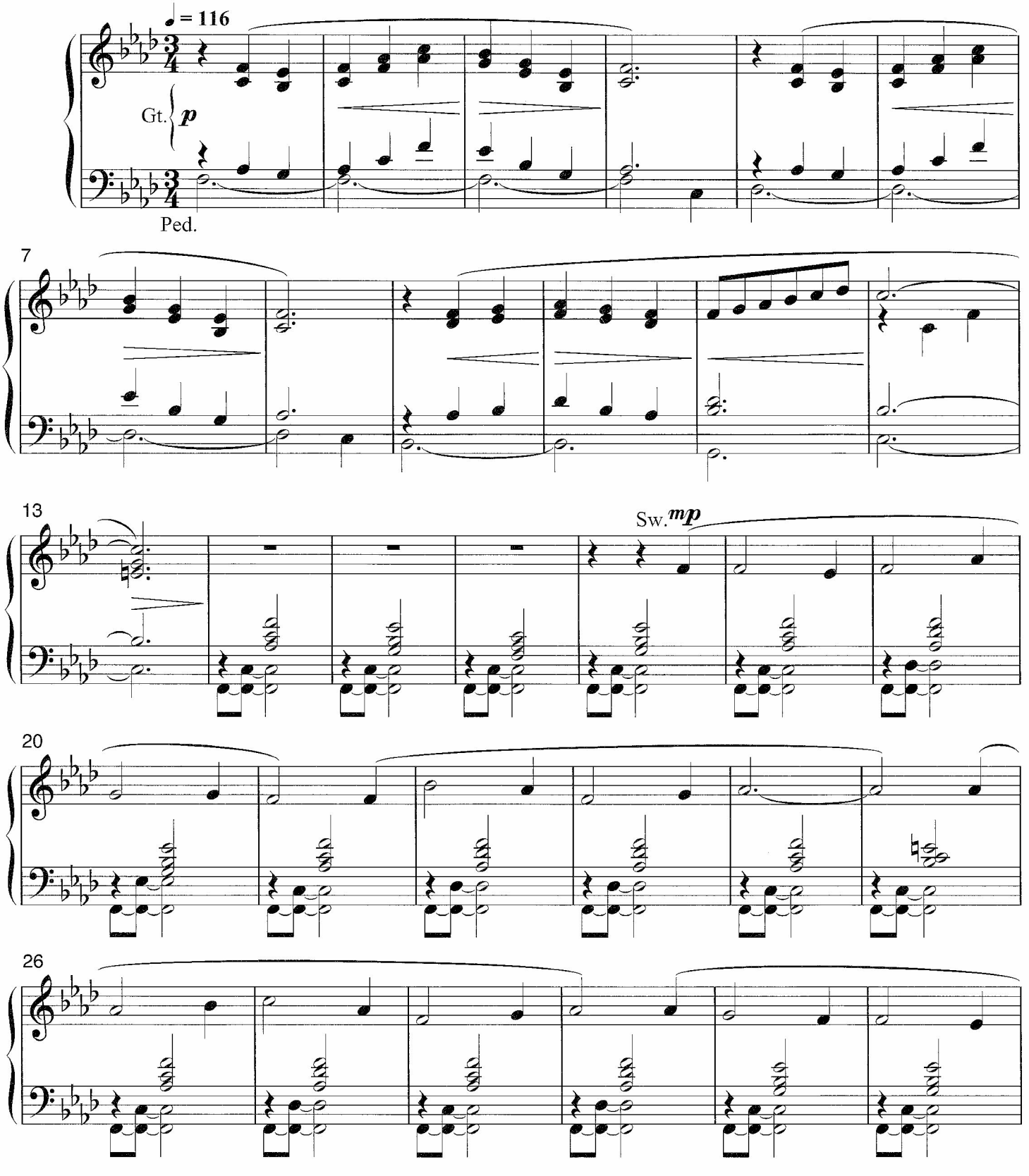

© 2001 Lorenz Publishing Company. All rights reserved. Printed in U.S.A.
UNAUTHORIZED REPRODUCTION OF THIS PUBLICATION IS A CRIMINAL OFFENSE SUBJECT TO PROSECUTION.

32

Gt.

p

37

No Ped.

43

49

rit.

56

Final ending

Sw.

a tempo

rit.

slowly

p

Ped.

63

Segue ending

𝅗𝅥 = 54

attacca "Ah, Holy Jesus, How Hast Thou Offended"

Ah, Holy Jesus, How Hast Thou Offended

Garrett Parker
Based on **HERZLIEBSTER JESU**
by Johann Crüger

Sw. Flutes, Strings 8 (F♯)
Gt. Flutes, 8, 4 [F]
Ped. Light 16, 8 *Ped. 32*

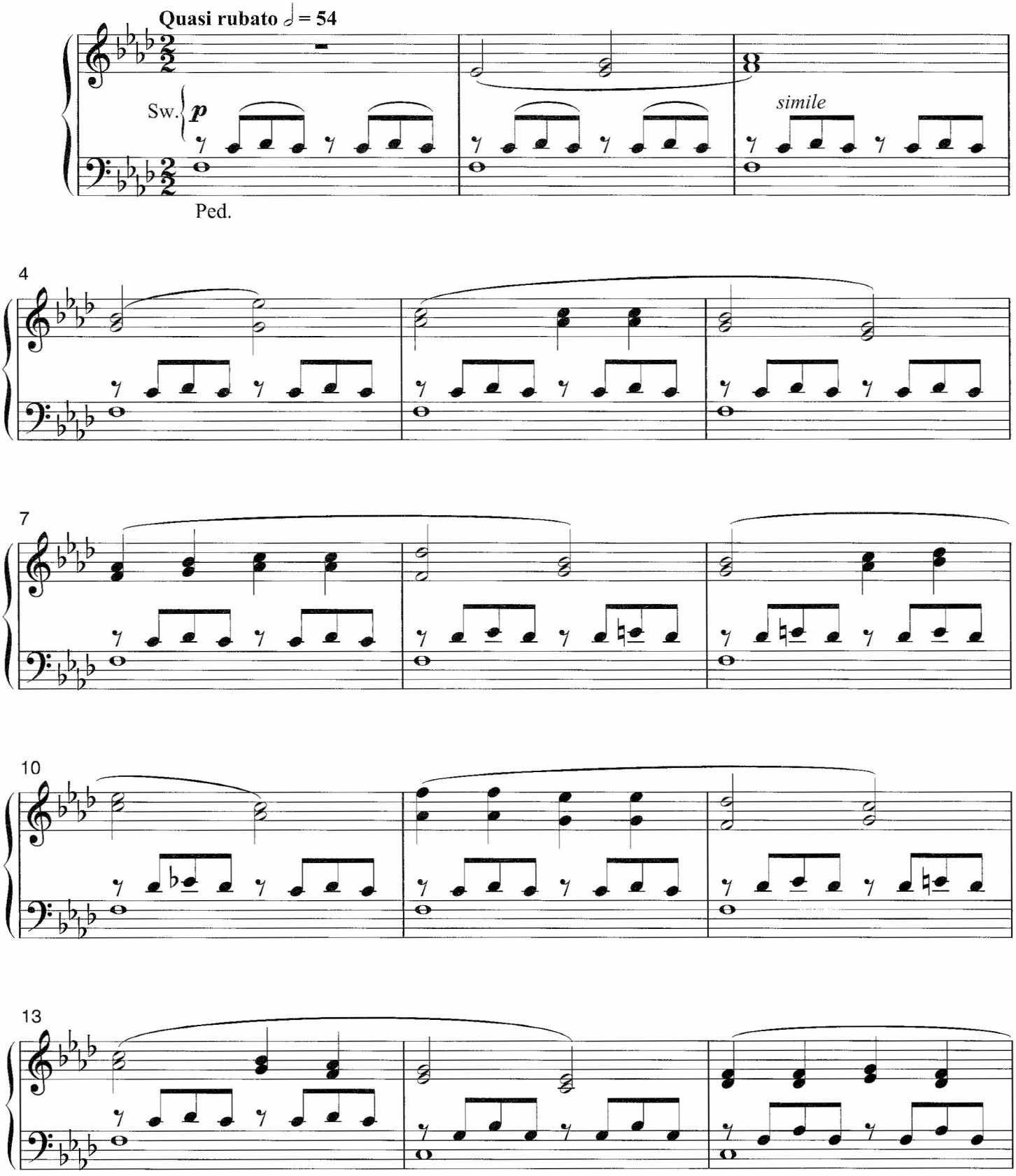

© 2001 Lorenz Publishing Company. All rights reserved. Printed in U.S.A.
UNAUTHORIZED REPRODUCTION OF THIS PUBLICATION IS A CRIMINAL OFFENSE SUBJECT TO PROSECUTION.

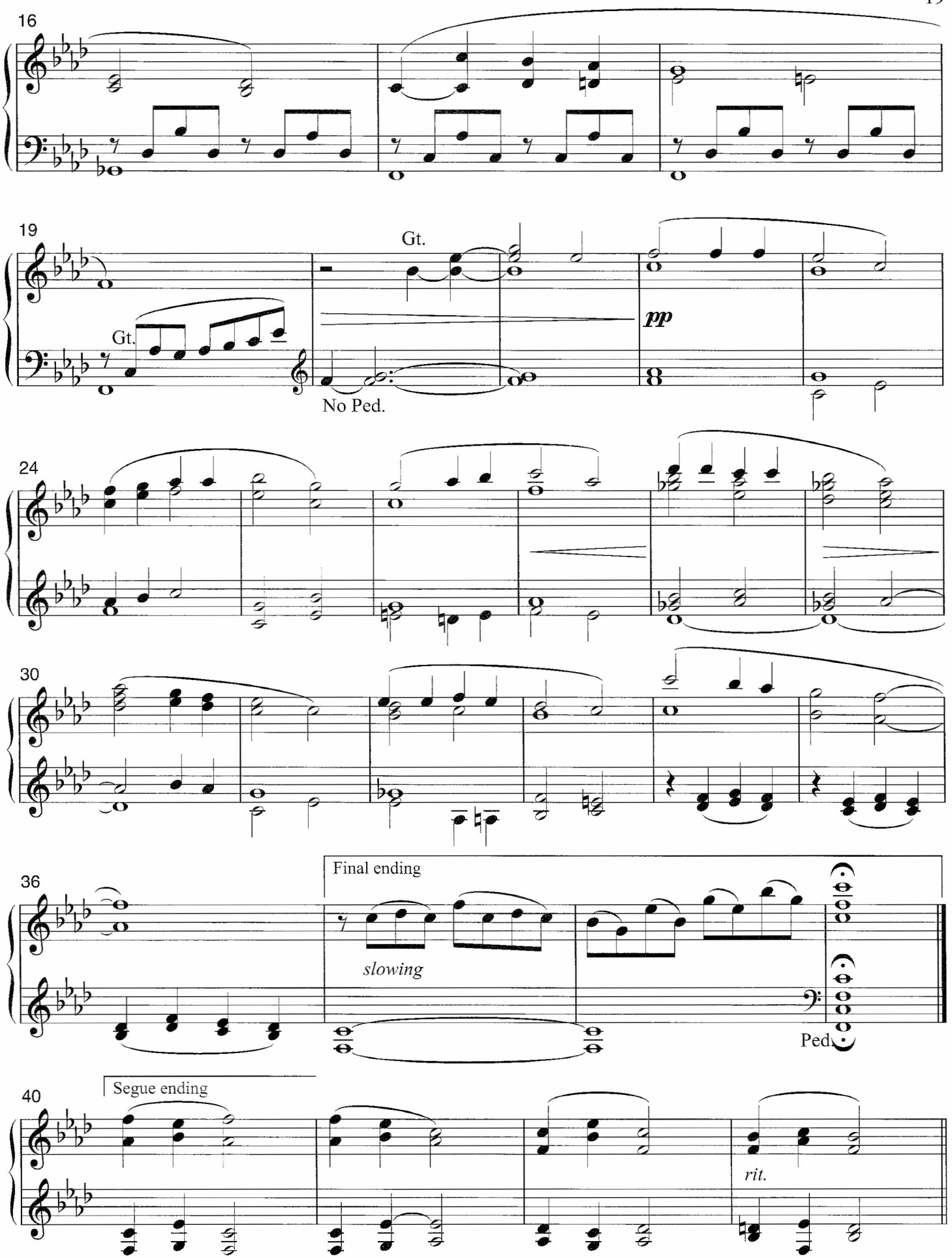

attacca "Go to Dark Gethsemane"

Go to Dark Gethsemane

Garrett Parker
Based on **REDHEAD**
by Richard Redhead

Sw. Soft Solo Reed 8 (D♯)
Gt. Strings 8, 4 [E]
Ped. Light 16, 8 *Ped. 32*

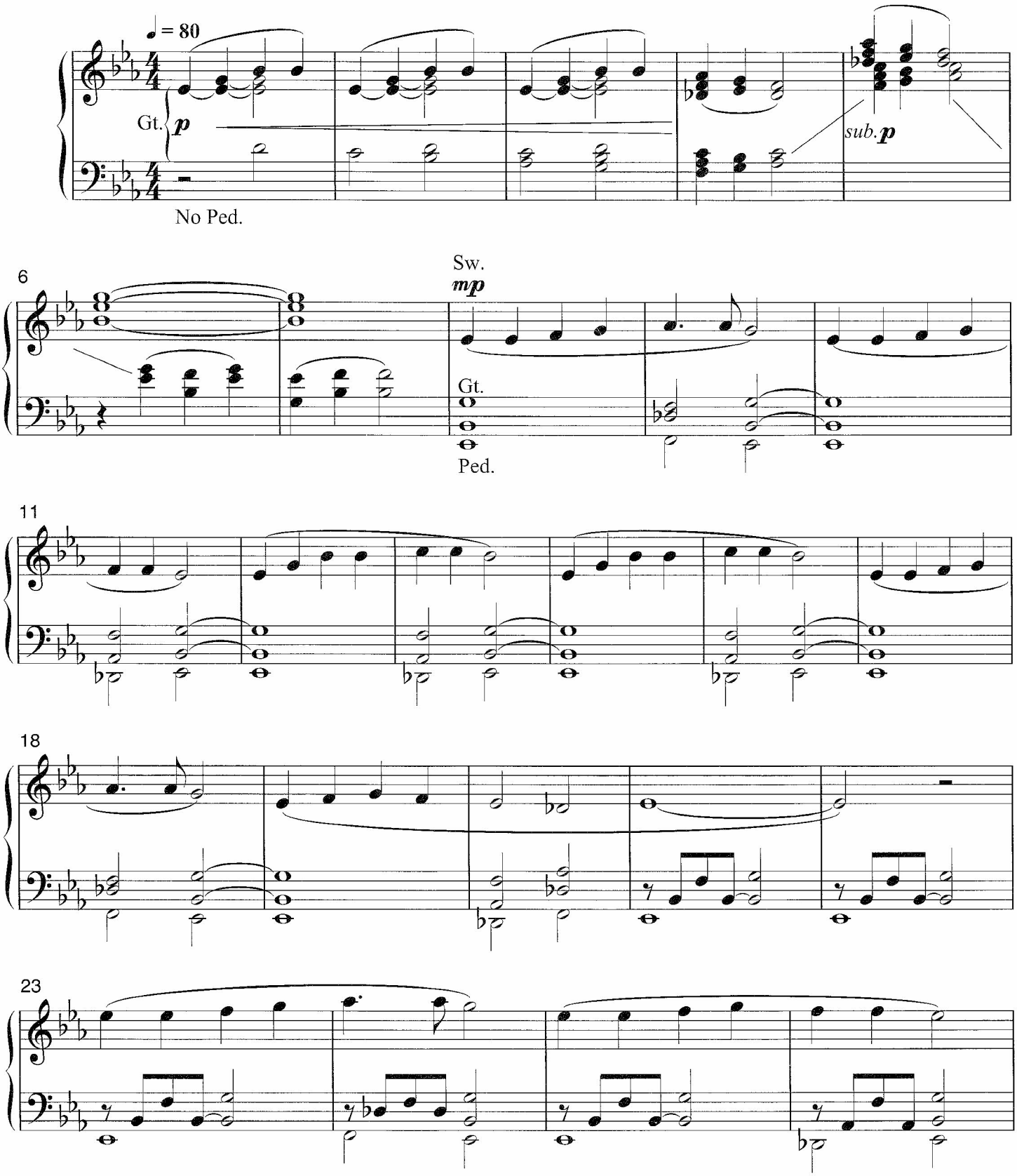

© 2001 Lorenz Publishing Company. All rights reserved. Printed in U.S.A.
UNAUTHORIZED REPRODUCTION OF THIS PUBLICATION IS A CRIMINAL OFFENSE SUBJECT TO PROSECUTION.

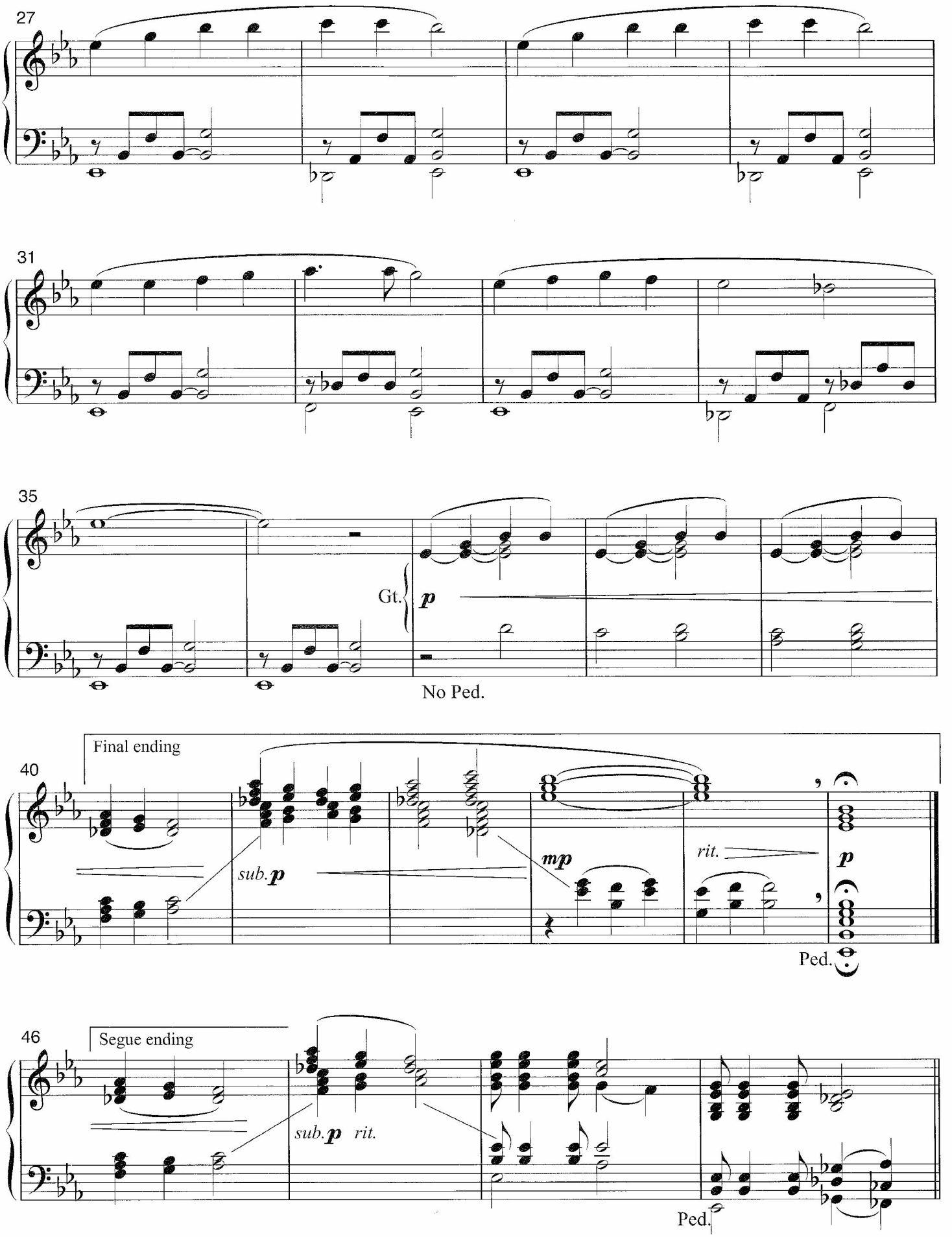

attacca "Let Us Break Bread Together"

Let Us Break Bread Together

Garrett Parker

Based on **LET US BREAK BREAD,**
an African-American spiritual

Sw. Solo Flute 4 (D♯)
Gt. Strings 8 [D]
Ped. Light 16, 8 *Ped. 32*

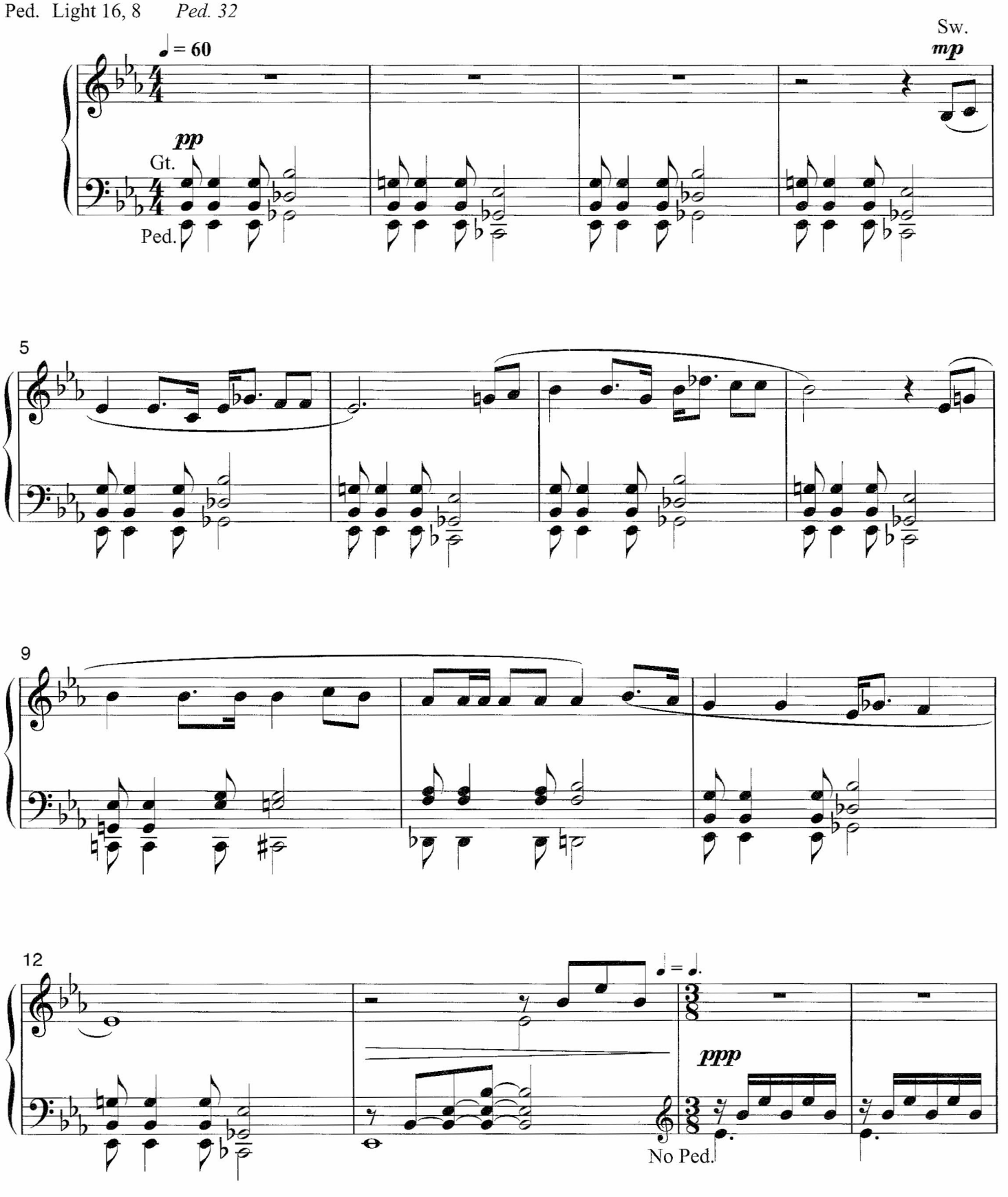

© 2001 Lorenz Publishing Company. All rights reserved. Printed in U.S.A.
UNAUTHORIZED REPRODUCTION OF THIS PUBLICATION IS A CRIMINAL OFFENSE SUBJECT TO PROSECUTION.

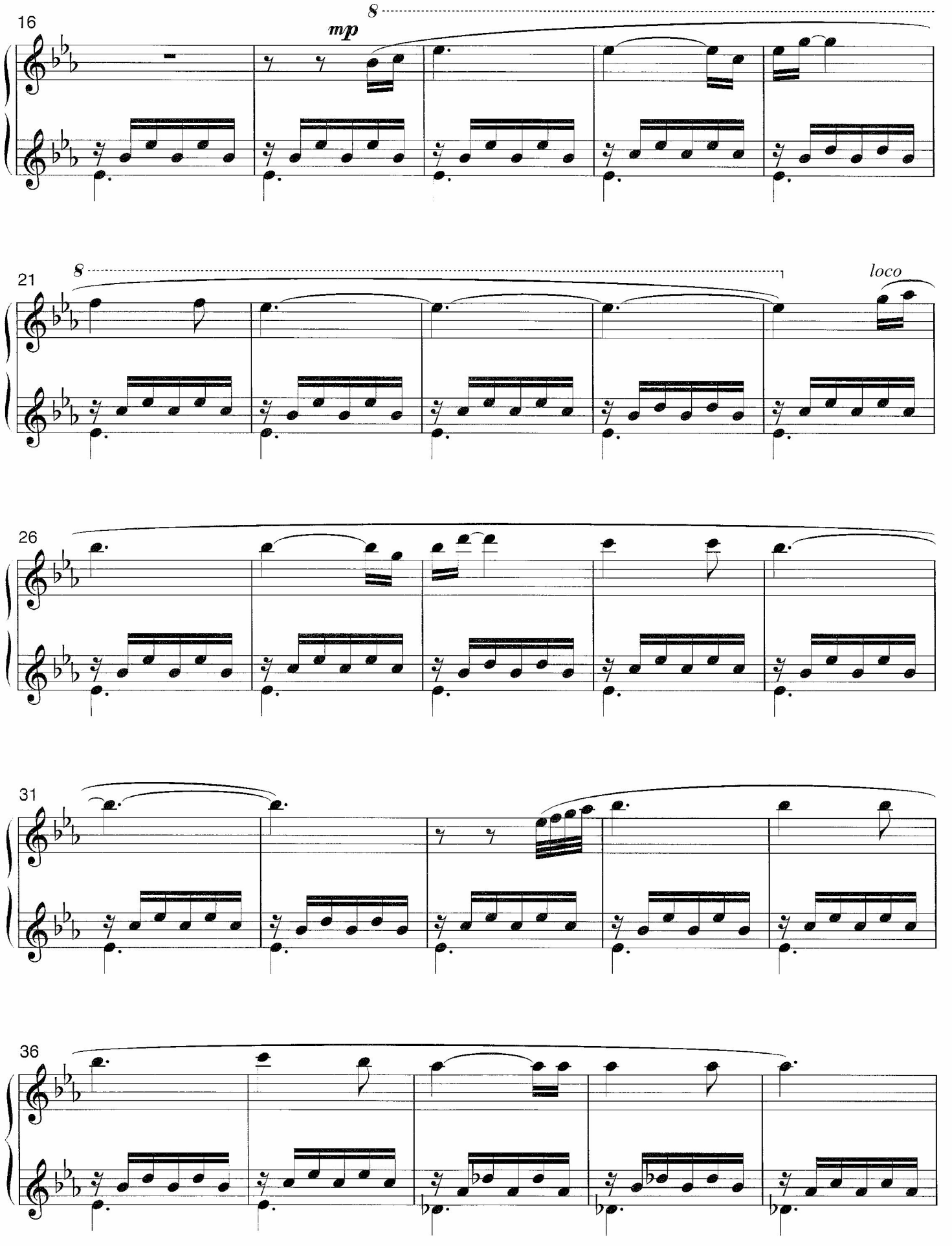
16
8
mp
21
8
loco
26
31
36

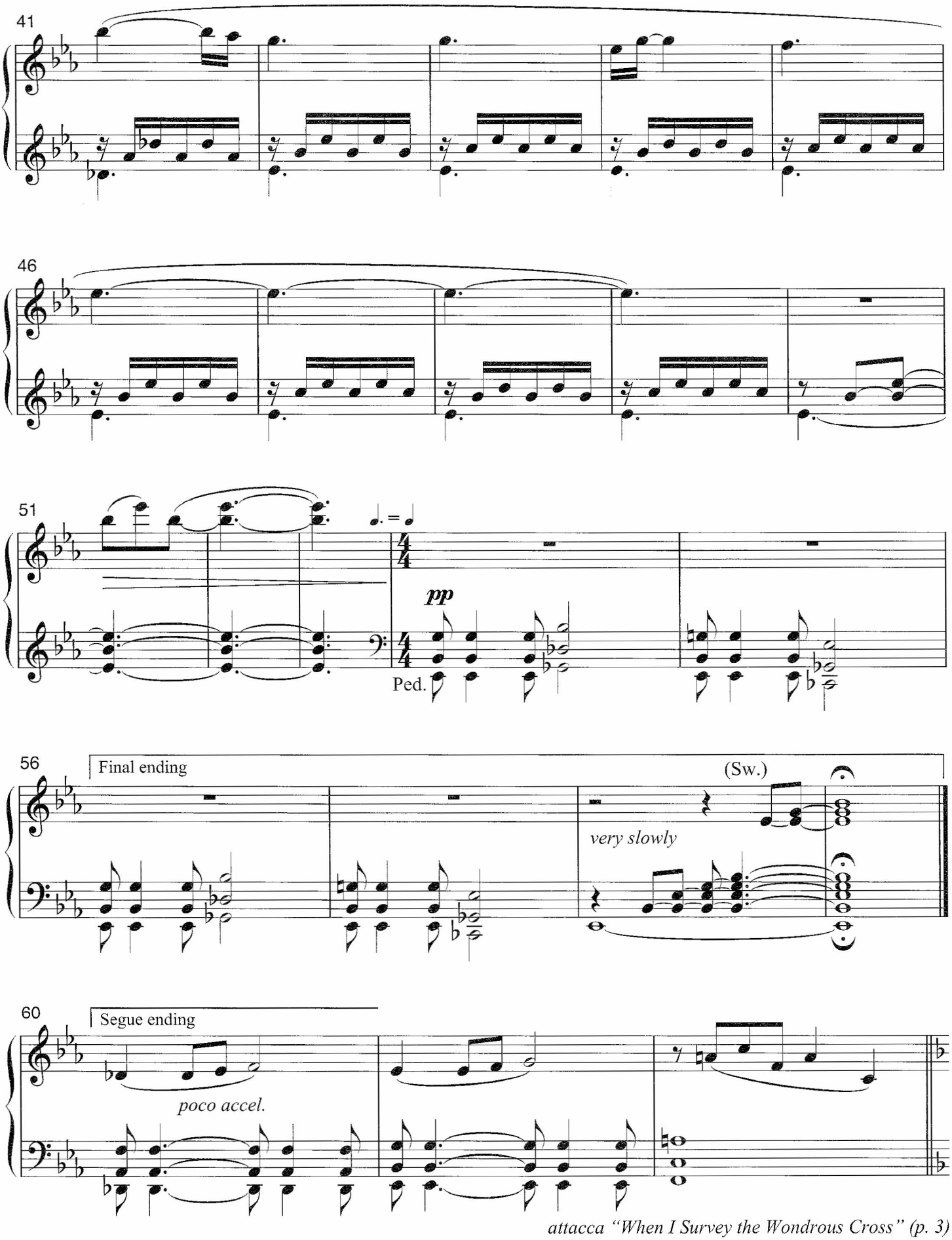

attacca "When I Survey the Wondrous Cross" (p. 3)

Post Communion Prayer

Sending Hymn *"Alas! And Did My Savior Bleed"* #337

Stripping of the Altar

Alas! And Did My Savior Bleed

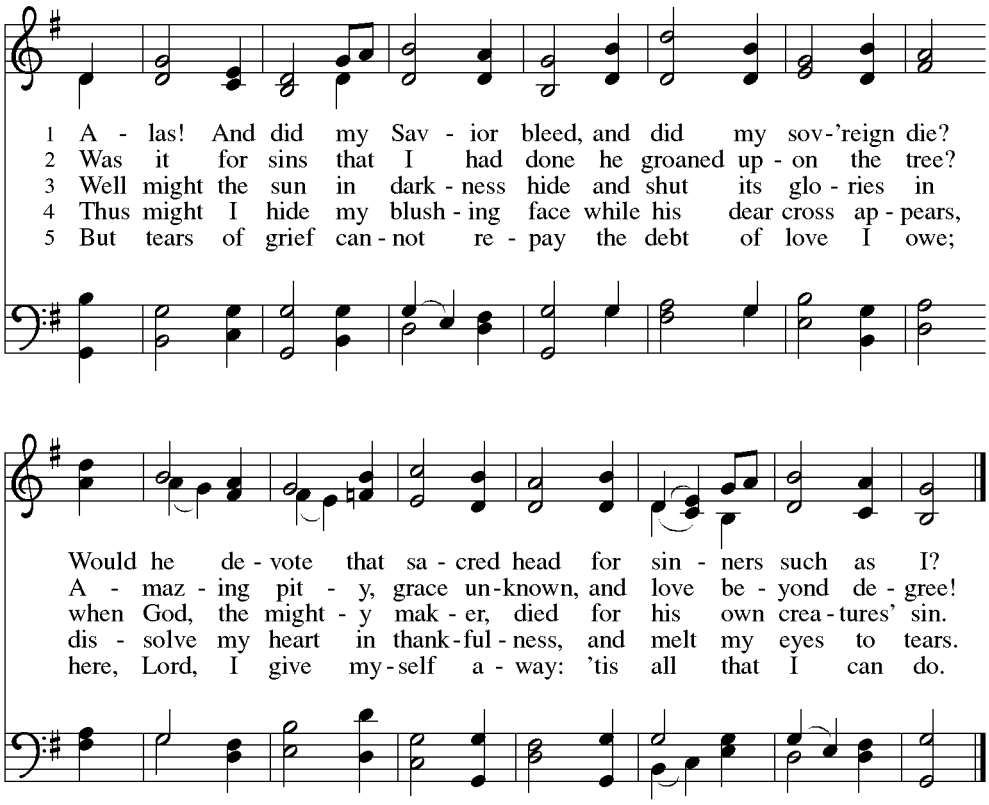

Text: Isaac Watts, 1674–1748, alt.
Music: MARTYRDOM, Hugh Wilson, 1764–1824